



# Ship Canal Water Quality Project (SCWQP)

## Presentation to American Concrete Institute (ACI) Washington Chapter

**Eleanor Jackson, P.E.**  
**SPU SCWQP Design Manager**

**March 18, 2021**



# Eleanor Jackson, P.E.

## Background:

- SPU SCWQP Design Manager since 2016
- 35 years of professional engineering experience
- 30+ years of wastewater and stormwater design experience
- Bachelor of Science in Civil Engineering from University of Washington

# Agenda

- Introduction
- Program Background
- Program Overview
- Projects
  - Ballard Early Work – Construction Complete
  - Storage Tunnel – In Construction
  - Pump Station – In Design
  - Ballard Conveyance
  - Wallingford Conveyance



# Problem Statement

Ship Canal Water Quality Project is addressing water quality for the combined sewer overflows for 6 outfalls. 6 outfalls currently overflow approximately 144 times on average per year.

What is a combined sewer overflow (CSO)?

# Combined Sewer Overflow

SEWER FLOW  
During Dry Weather

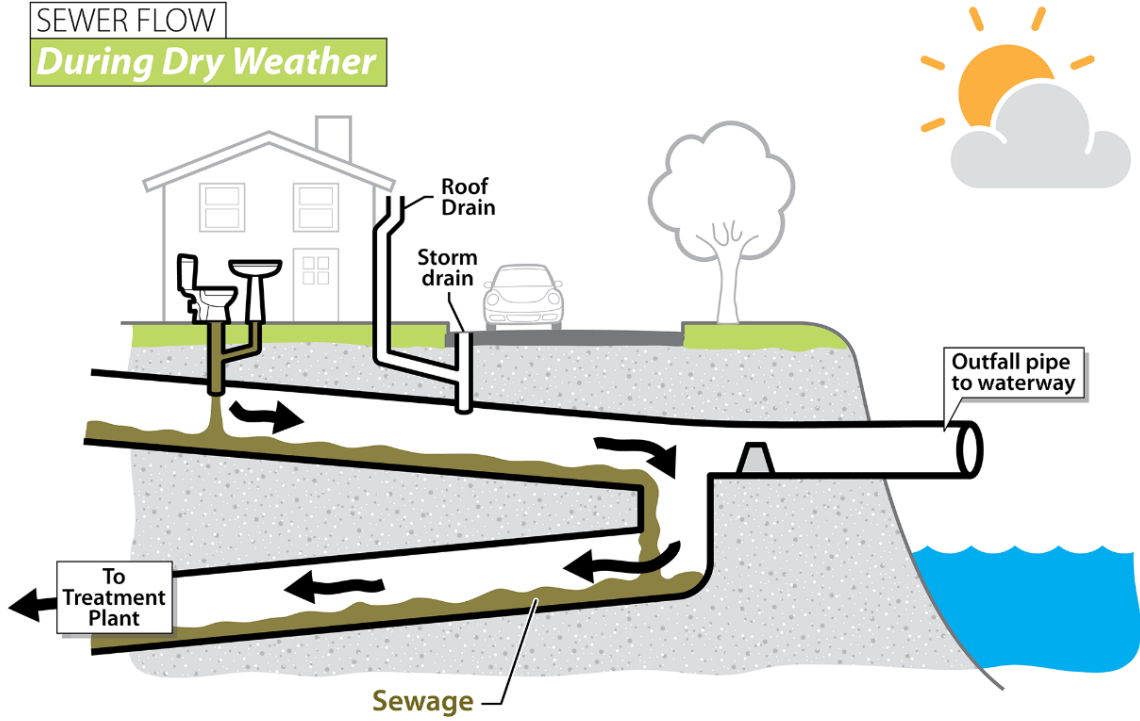

SEWER FLOW  
During Heavy Rain

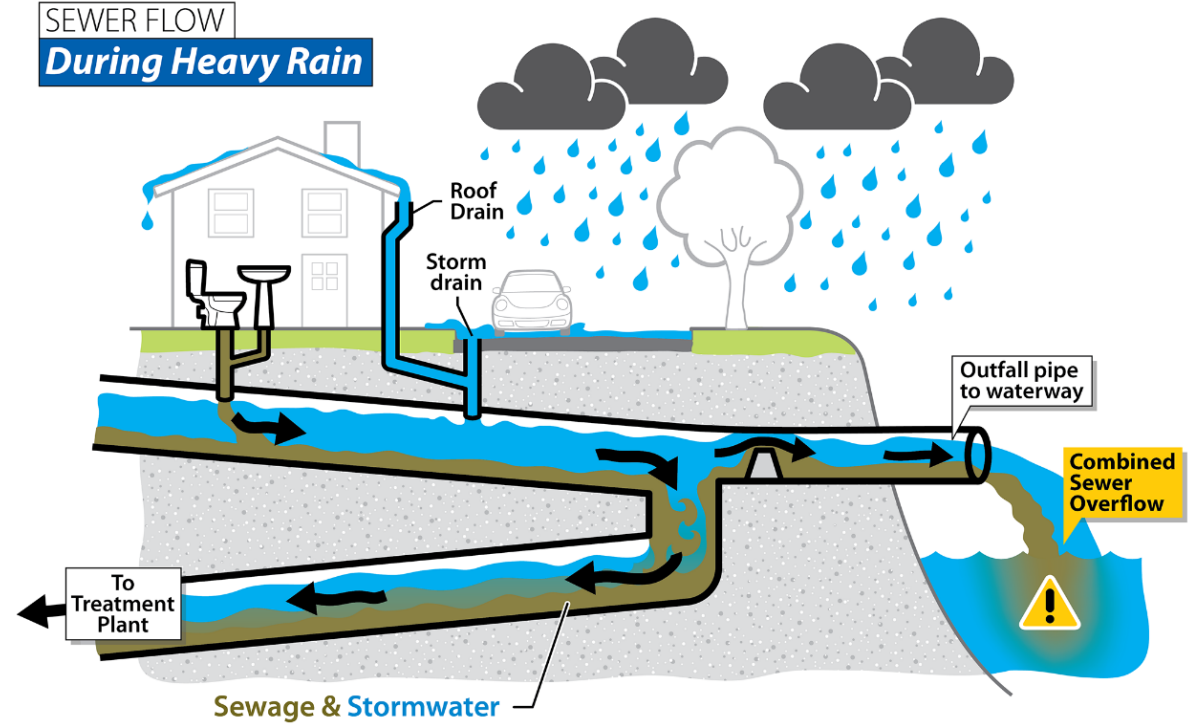

# Ship Canal Water Quality Project

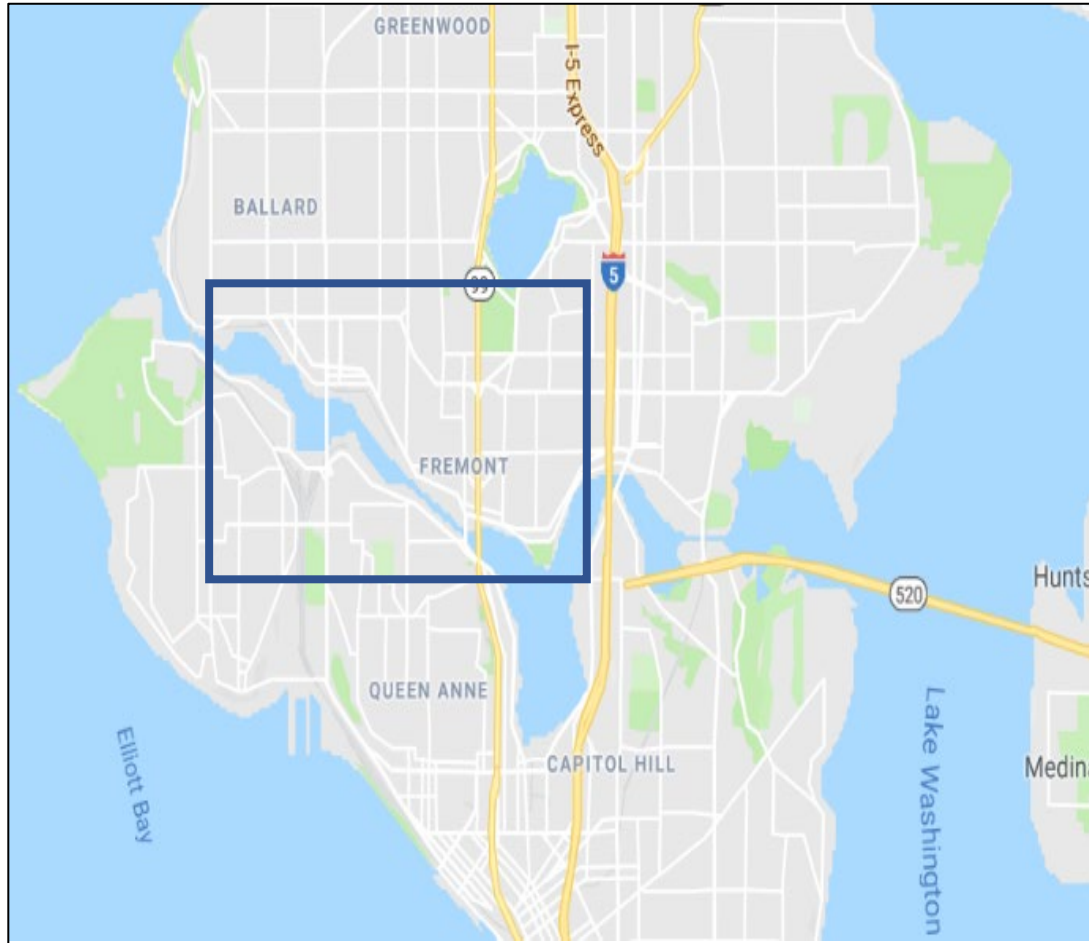

## Consent decree

- With US Department of Justice, US Environmental Protection Agency, and WA Department of Ecology
- Less than 1 combined sewer overflow per outfall per year on a 20-year moving average
- King County and City of Seattle work together

## Joint Project: King County & City of Seattle

- 6 Outfalls: 2 KC, 4 Seattle

**SCWQP will improve water quality by reducing average number of combined sewer overflows to approximately 4.15 times per year for the 6 outfalls.**

# SCWQP Combined Sewer Basins

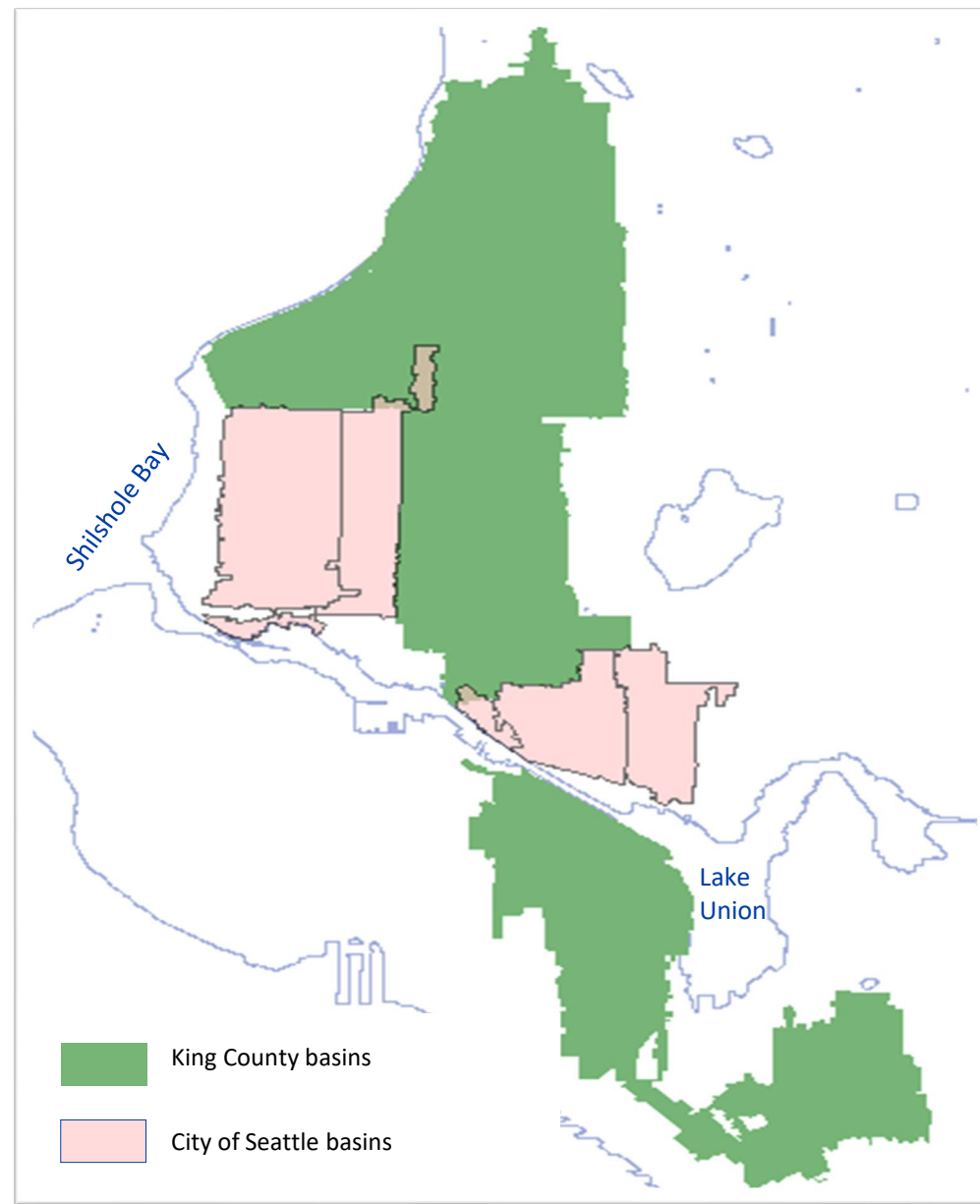

# How can we address CSO for SCWQP?

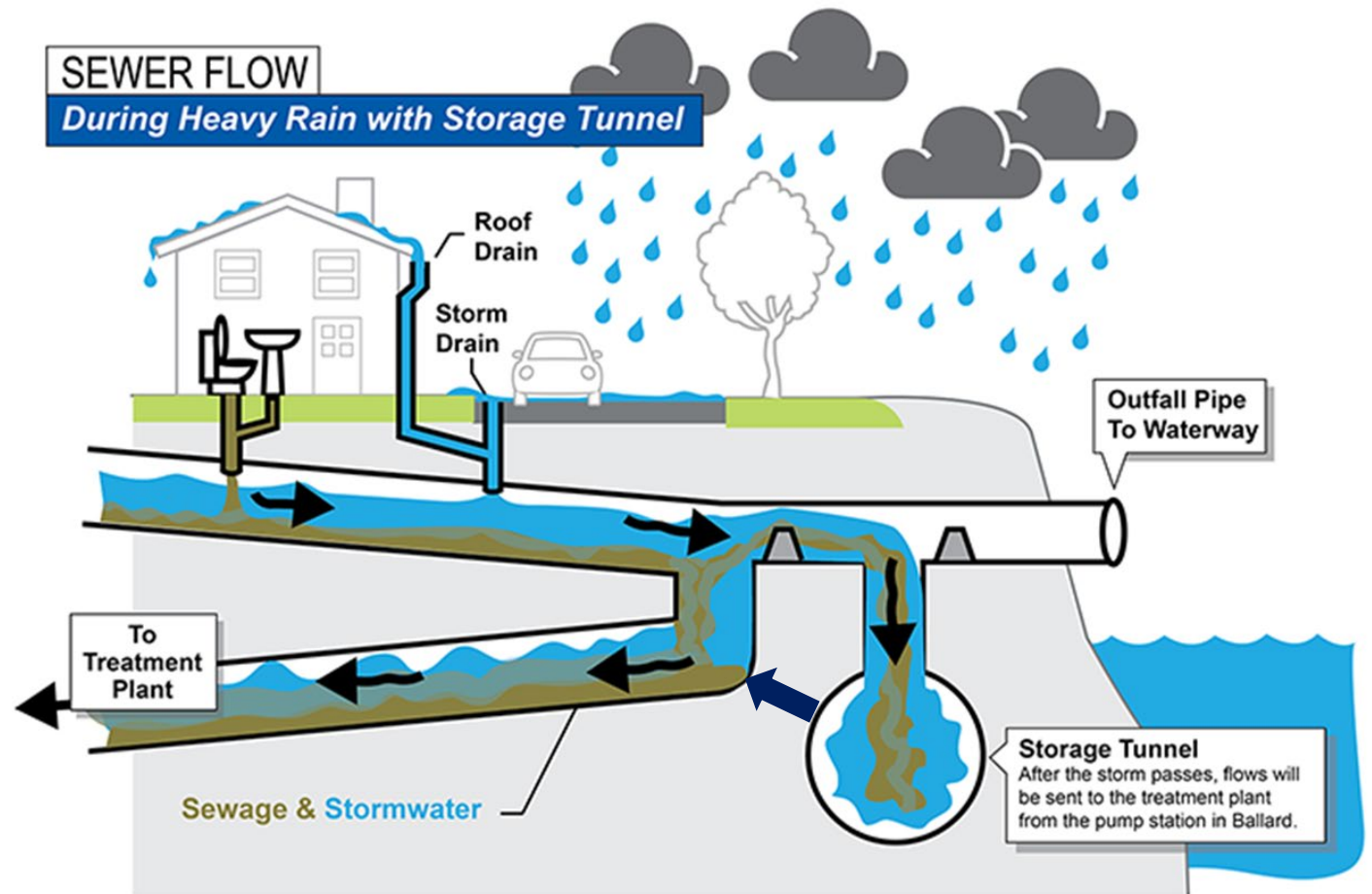



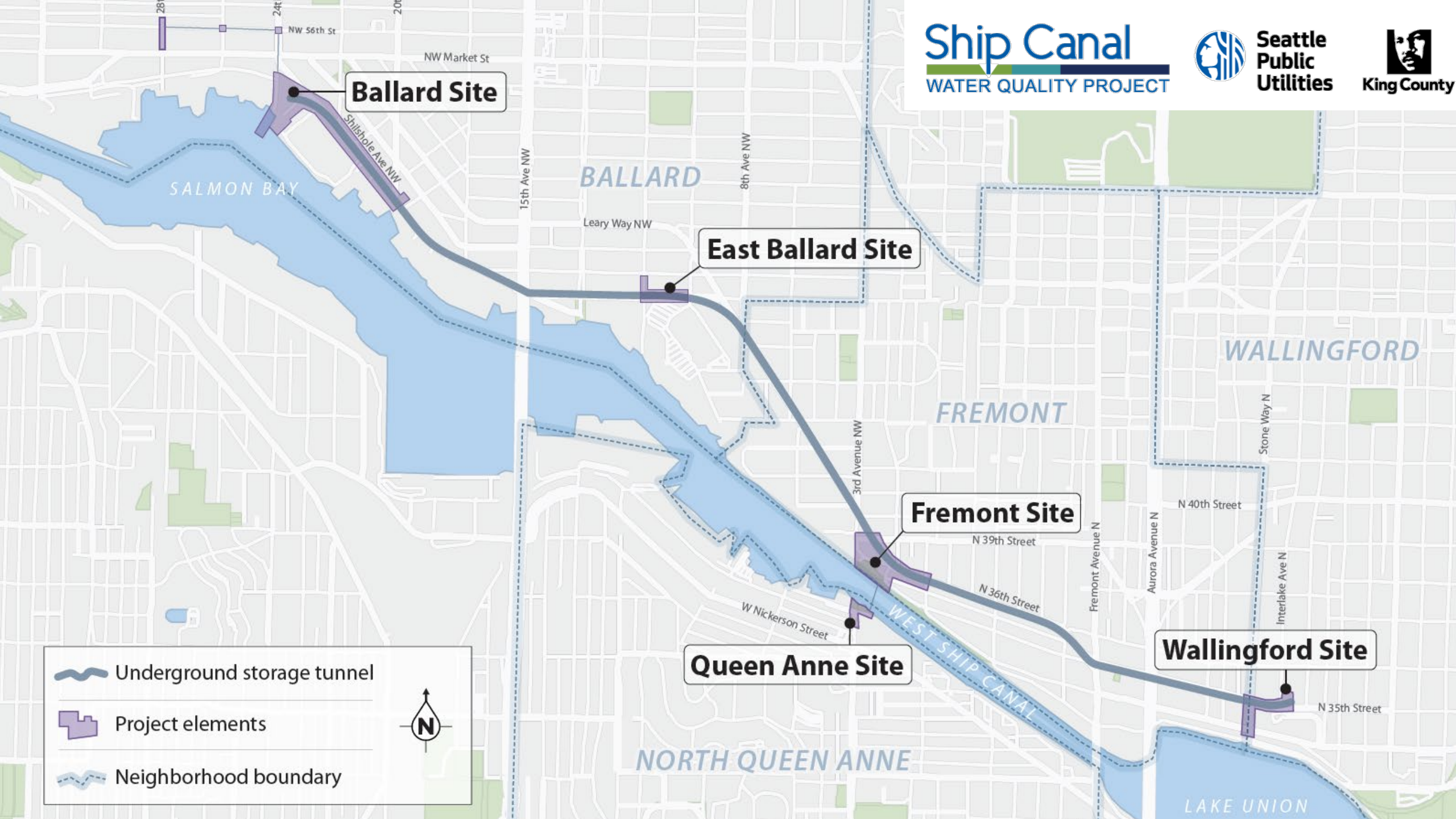

**Ballard Site**

**East Ballard Site**

**Fremont Site**

**Queen Anne Site**

**Wallingford Site**

Underground storage tunnel

Project elements

Neighborhood boundary



# SCWQP Components

- Neighborhood Conveyances
- Drop Shafts
- Microtunnel
- Storage Tunnel
- Pump Station

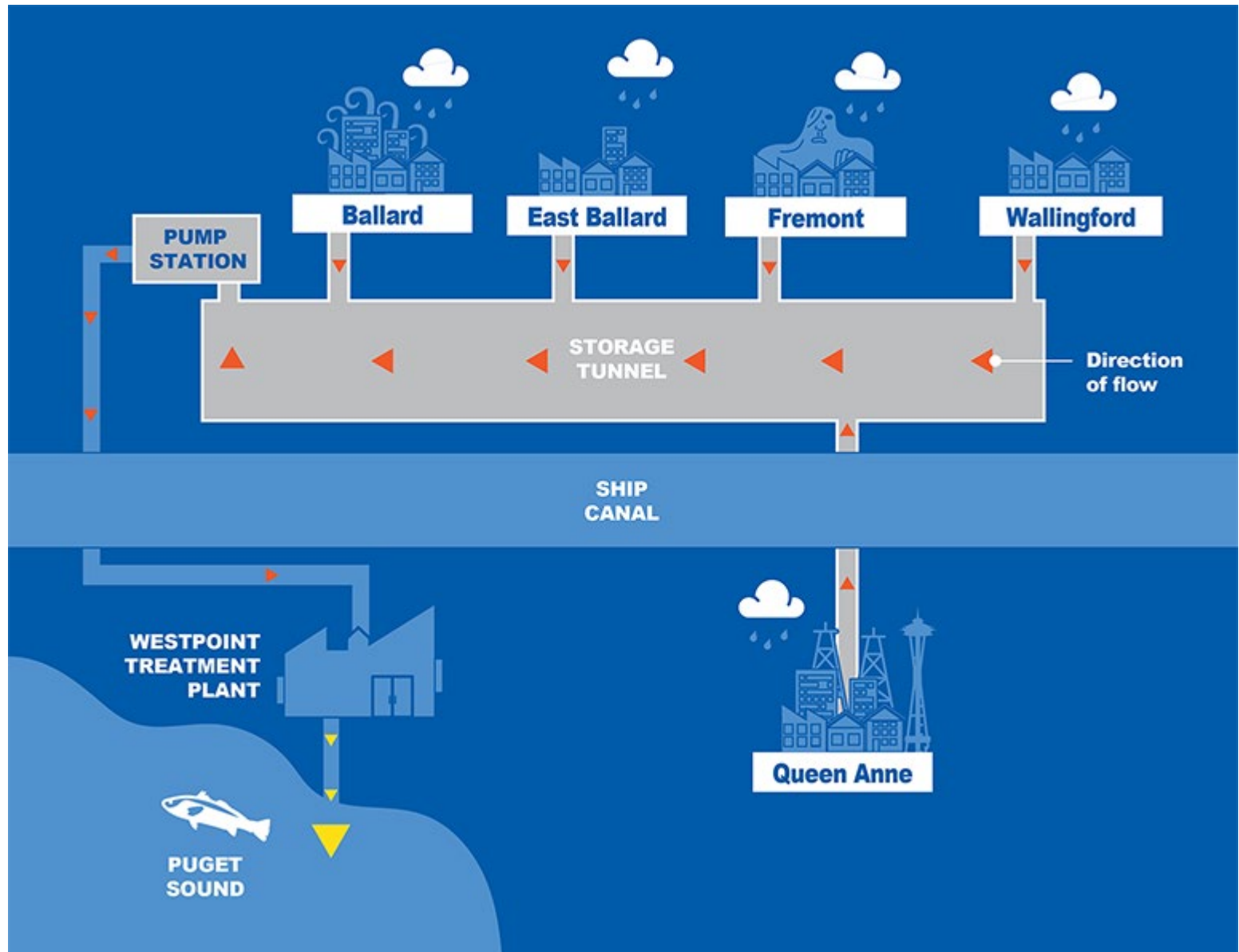

# Early Challenges that Became Opportunities During Planning and Design

- SPU and KC working together in partnership to deliver project
- Invested in updating modeling tool to identify size of problem and assist in informing design solutions that incorporate future conditions
- Property Acquisition Early
- SPU establishing dedicated SCWQP Division
- Program creating project control tools to monitor progress and forecast trends

# Program Complexities

- Site constraints in urban environments
- Design for future operation including climate change
- Hydraulic design
- Permitting
- Program Duration

# Cost and Schedule Summary

**Overall Cost:** \$570M at a 65% confidence

**Schedule:** Started planning SCWQP in 2014

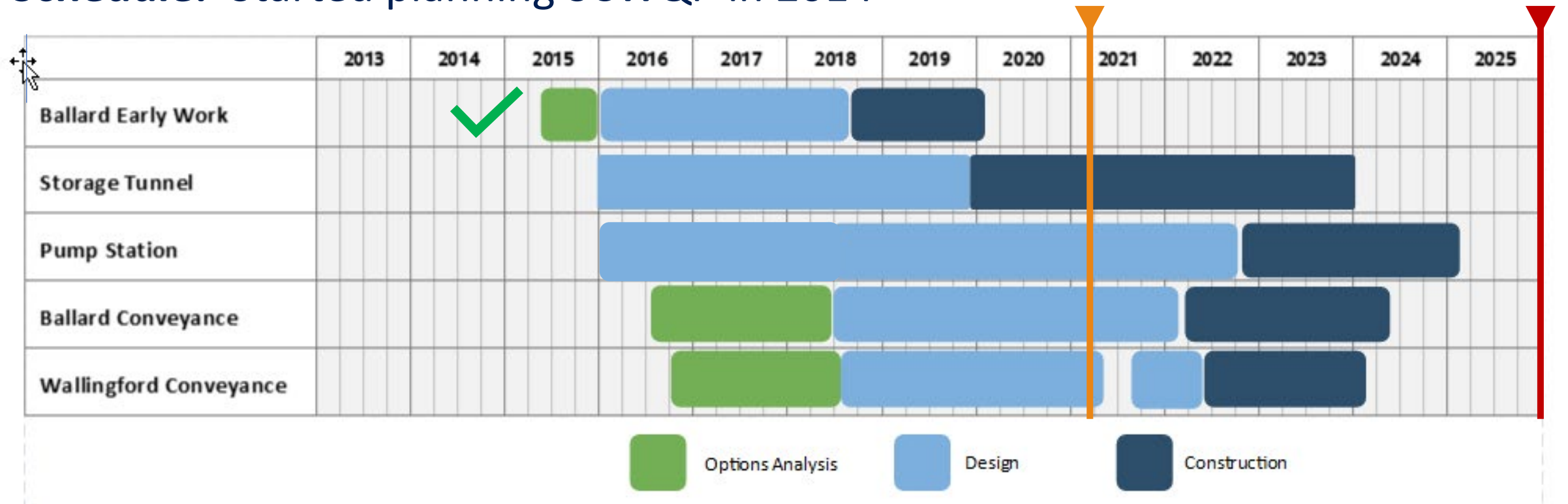



# Ballard Early Works Project - Construction Complete

## Site Preparation for Tunnel Launch Site

- Utilities: water, power, and sewer
- Pier
- Outfall
- Site Remediation











# Storage Tunnel Project - In Construction

- 18'10" Storage Tunnel
- 8' Microtunnel
- 4 Storage Tunnel Drop Shafts and 1 Microtunnel Drop Shaft
- Conveyance: Fremont, 11<sup>th</sup> Ave NW, and 3<sup>rd</sup> Ave W

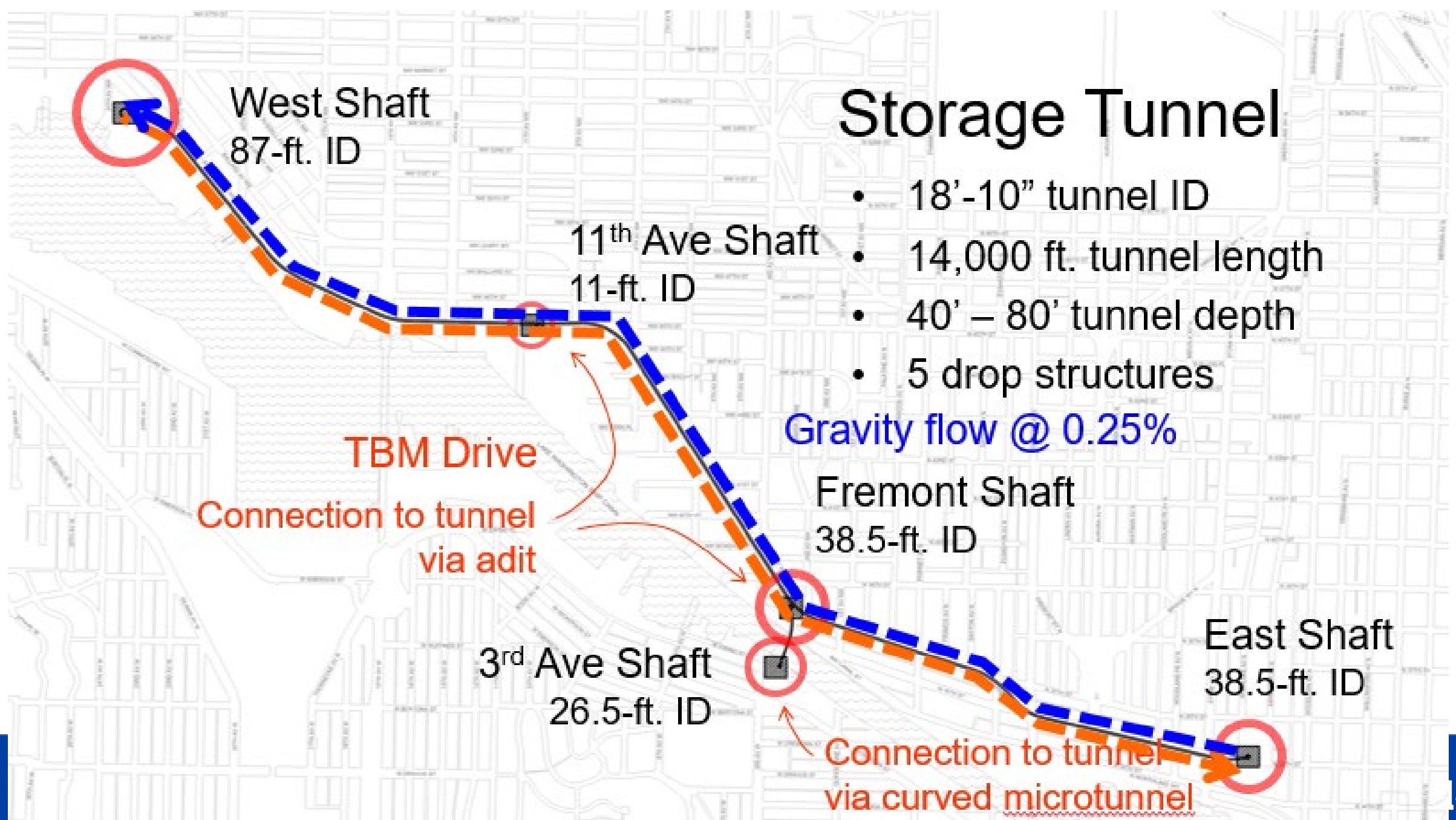

# Storage Tunnel

- 18'-10" tunnel ID
- 14,000 ft. tunnel length
- 40' – 80' tunnel depth
- 5 drop structures

Gravity flow @ 0.25%

TBM Drive  
Connection to tunnel  
via adit

Fremont Shaft  
38.5-ft. ID

3<sup>rd</sup> Ave Shaft  
26.5-ft. ID

East Shaft  
38.5-ft. ID

Connection to tunnel  
via curved microtunnel

# Storage Tunnel - TBM

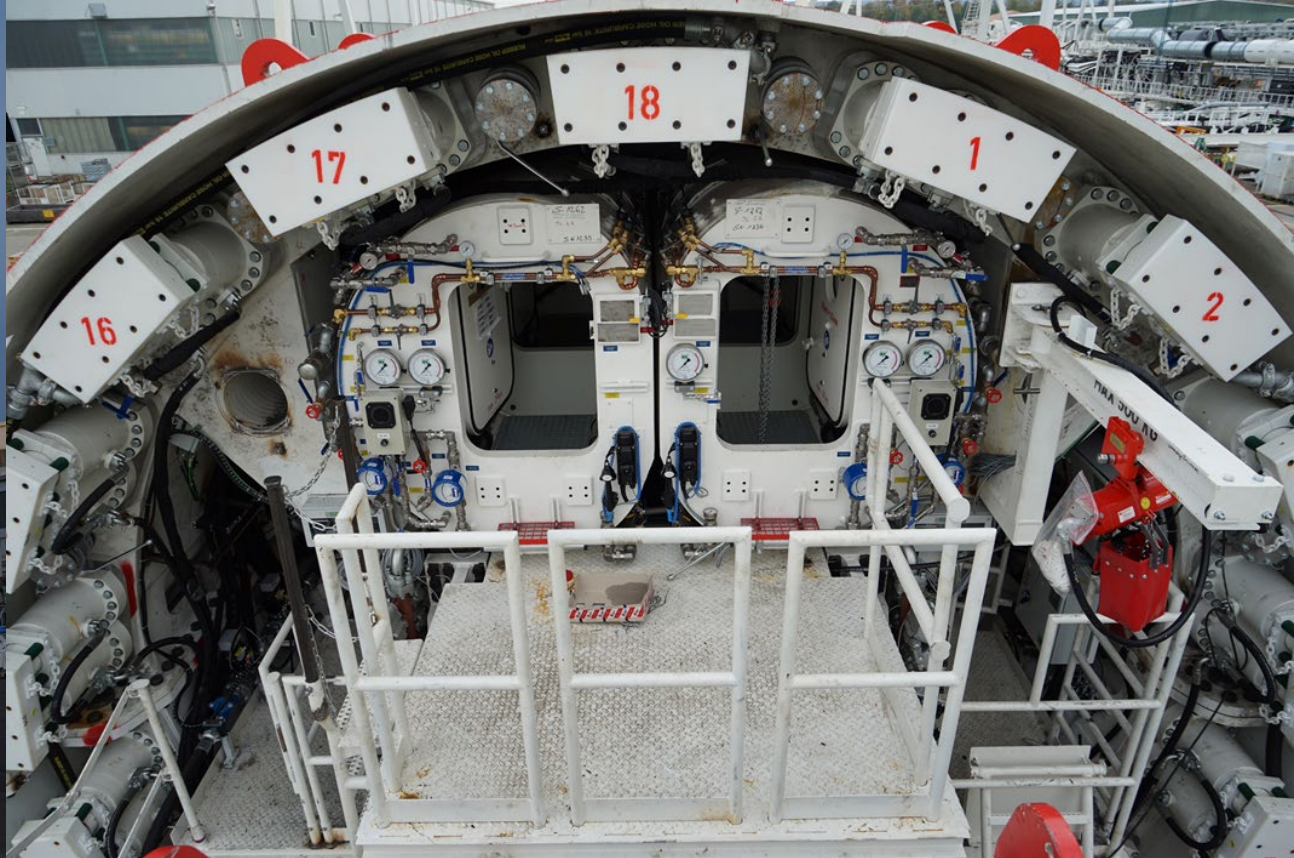

# Storage Tunnel - TBM



# Storage Tunnel - West Shaft Site



# 11<sup>th</sup> Ave NW Site



Google



# 11th Ave NW Site

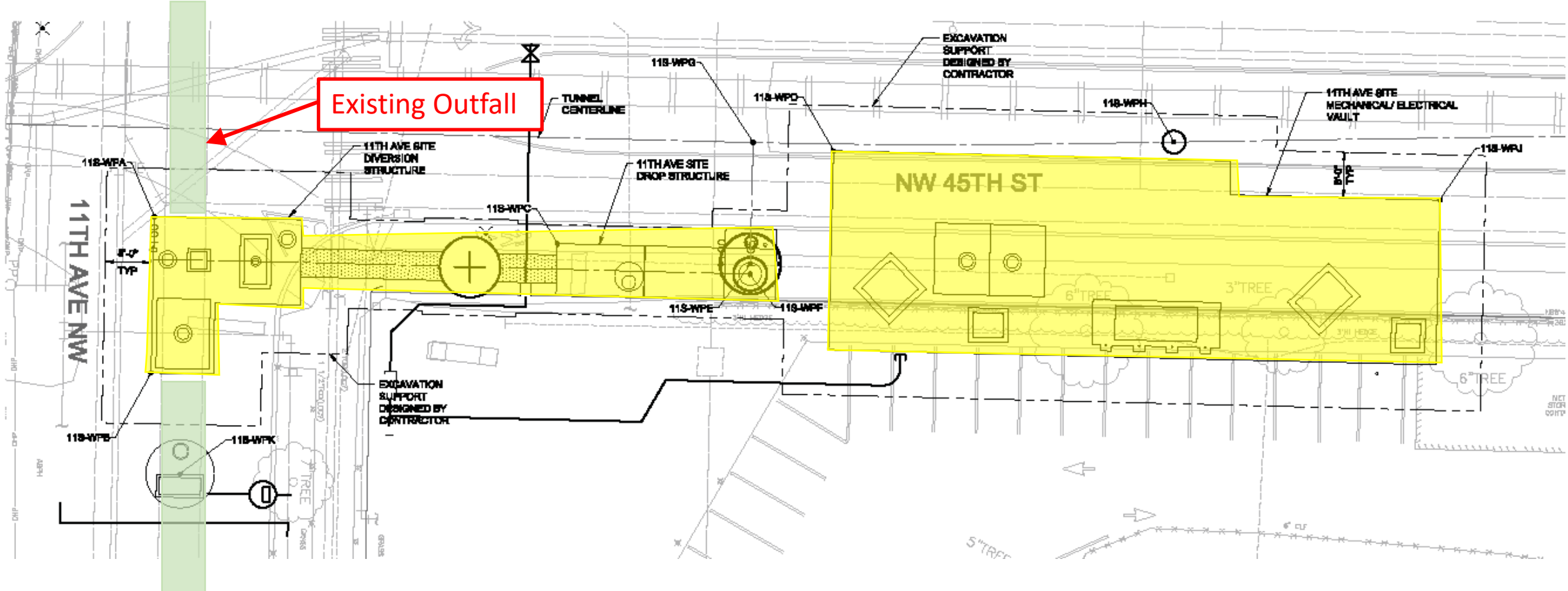

# 11<sup>th</sup> Ave NW Site

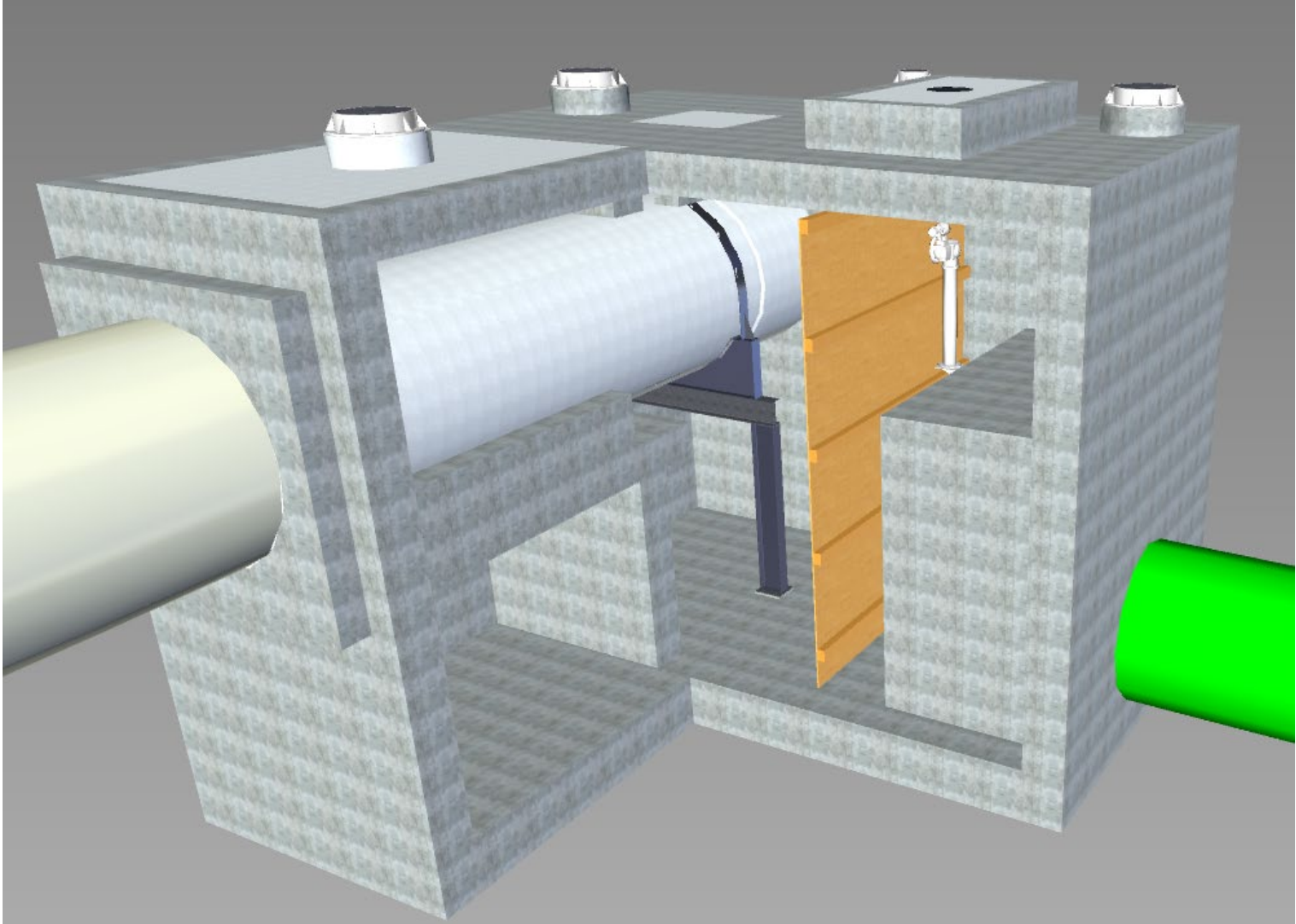

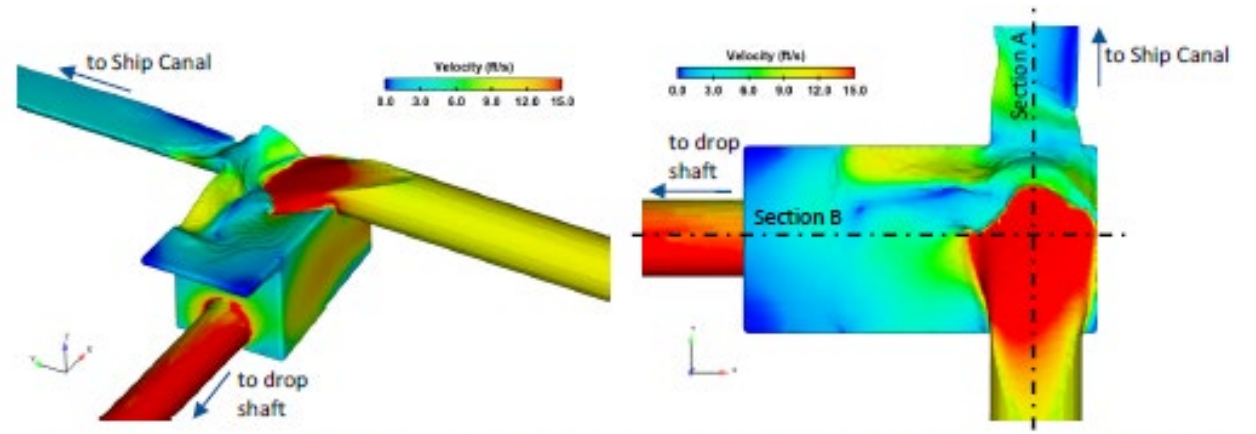
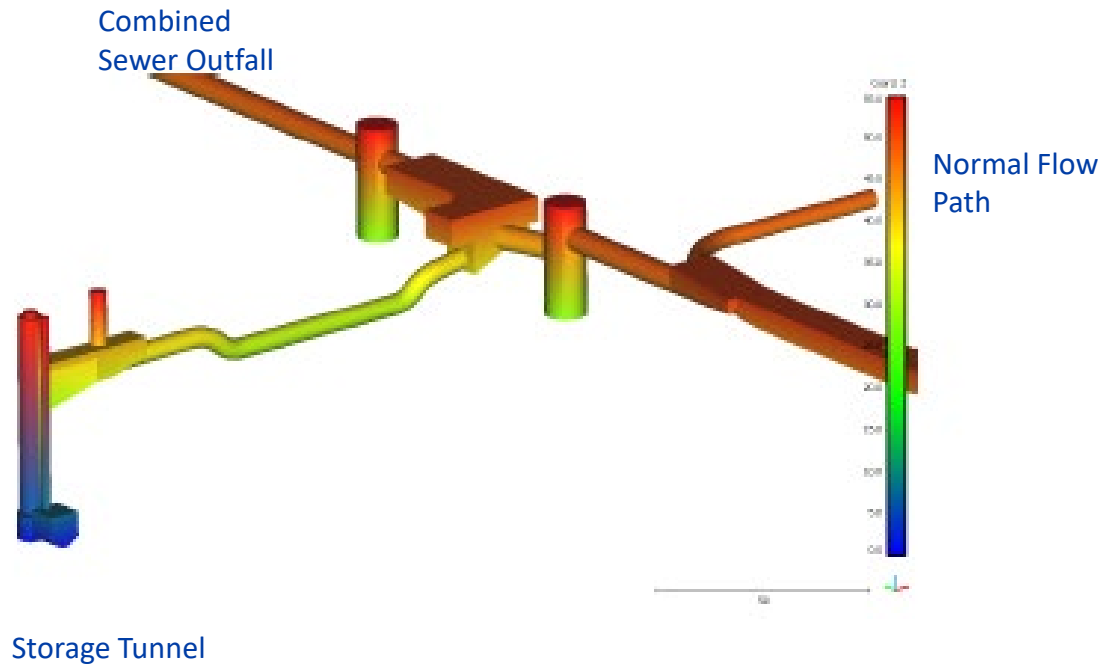
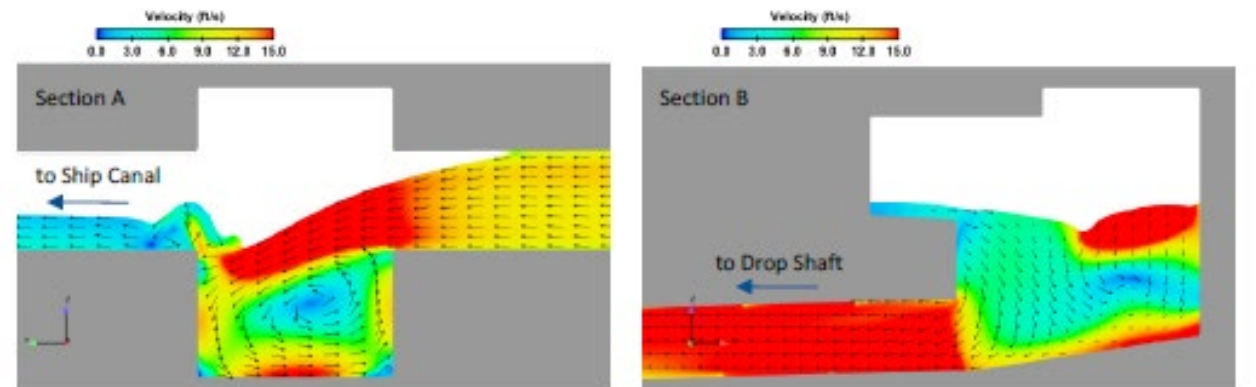
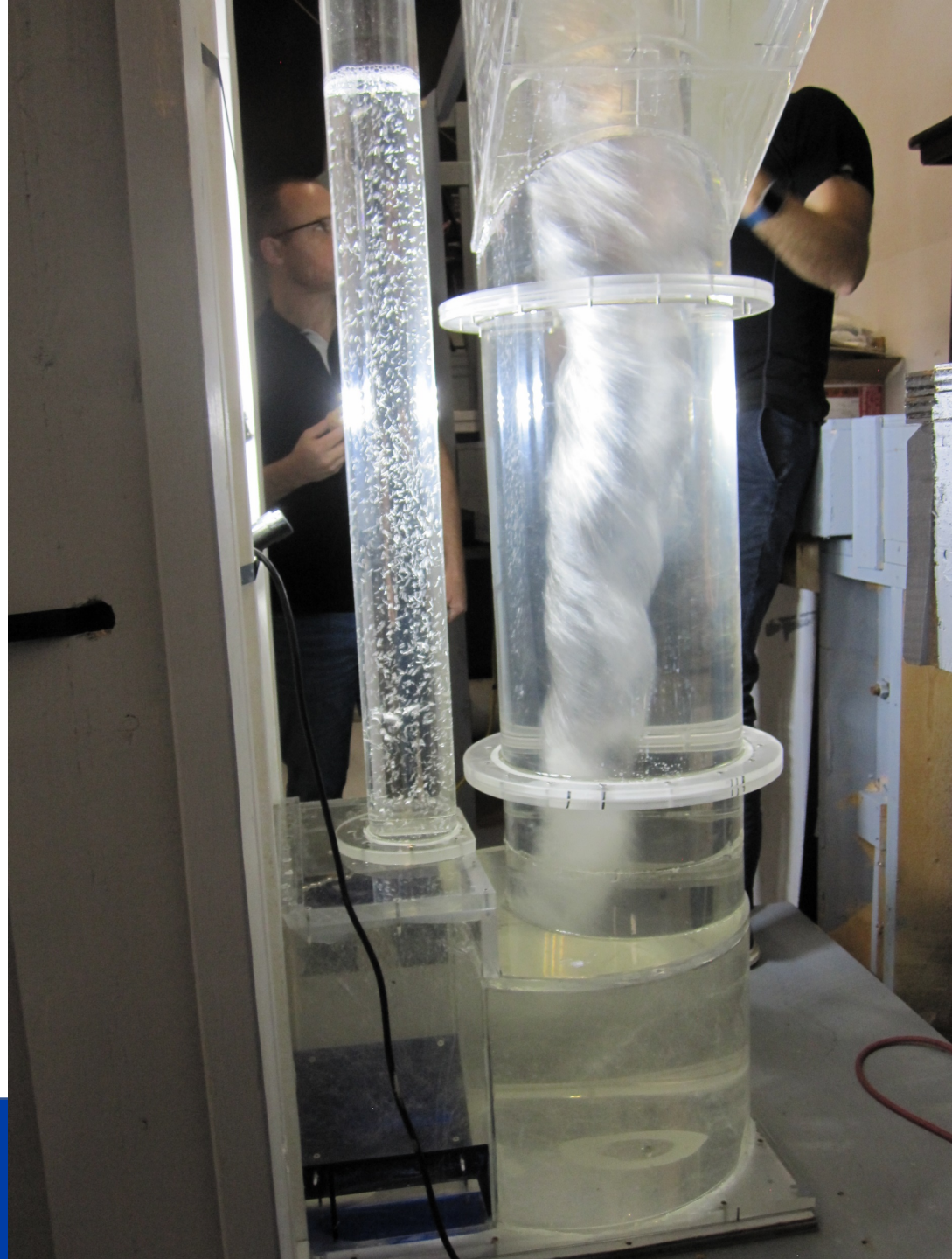
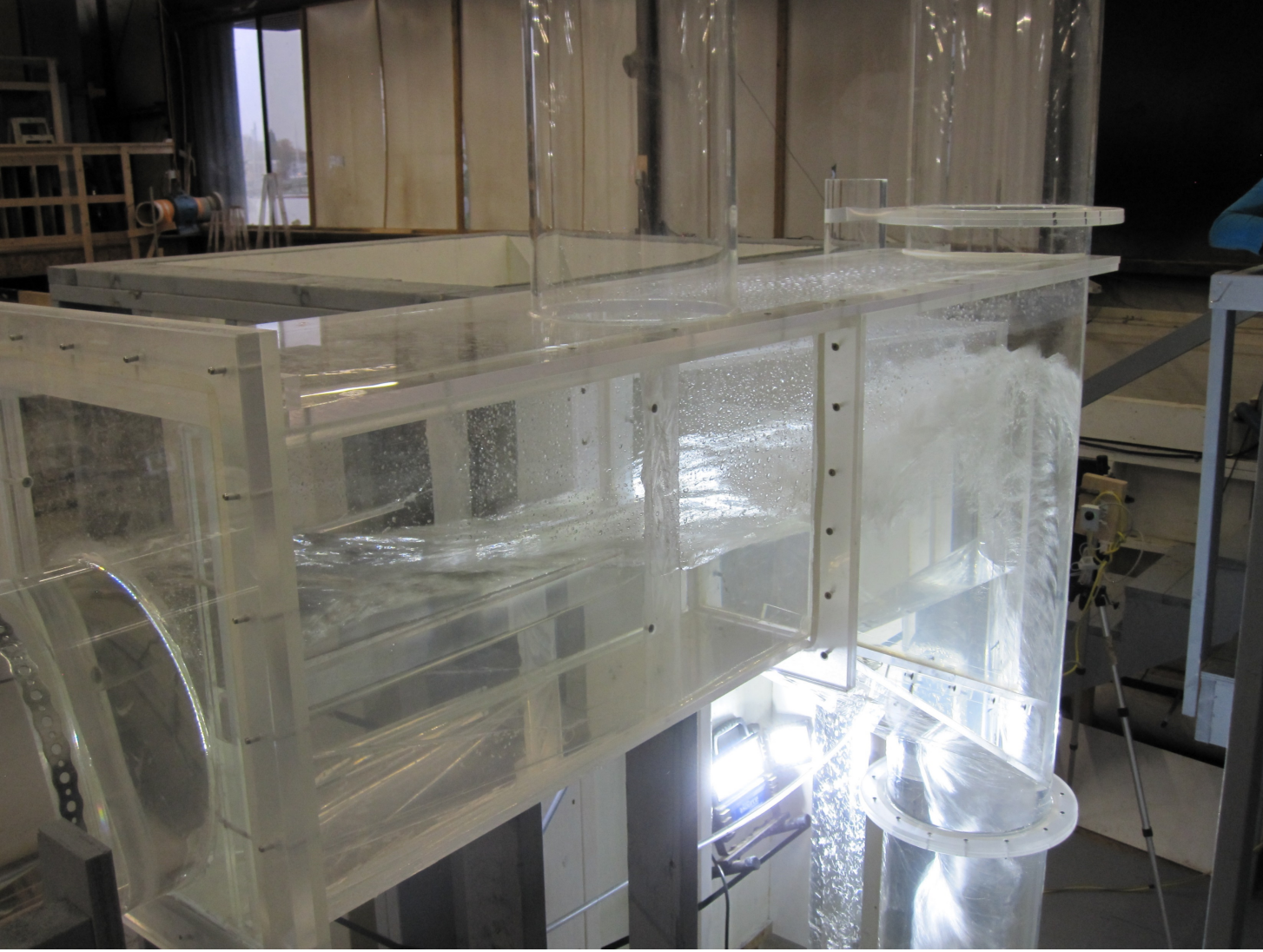

Figure 7. Oblique view (left) and top view (right) of the proposed facilities at 11<sup>th</sup> Ave NW operating at 170 mgd (Run 5, colored by flow velocity).







# 11<sup>th</sup> Ave NW Site

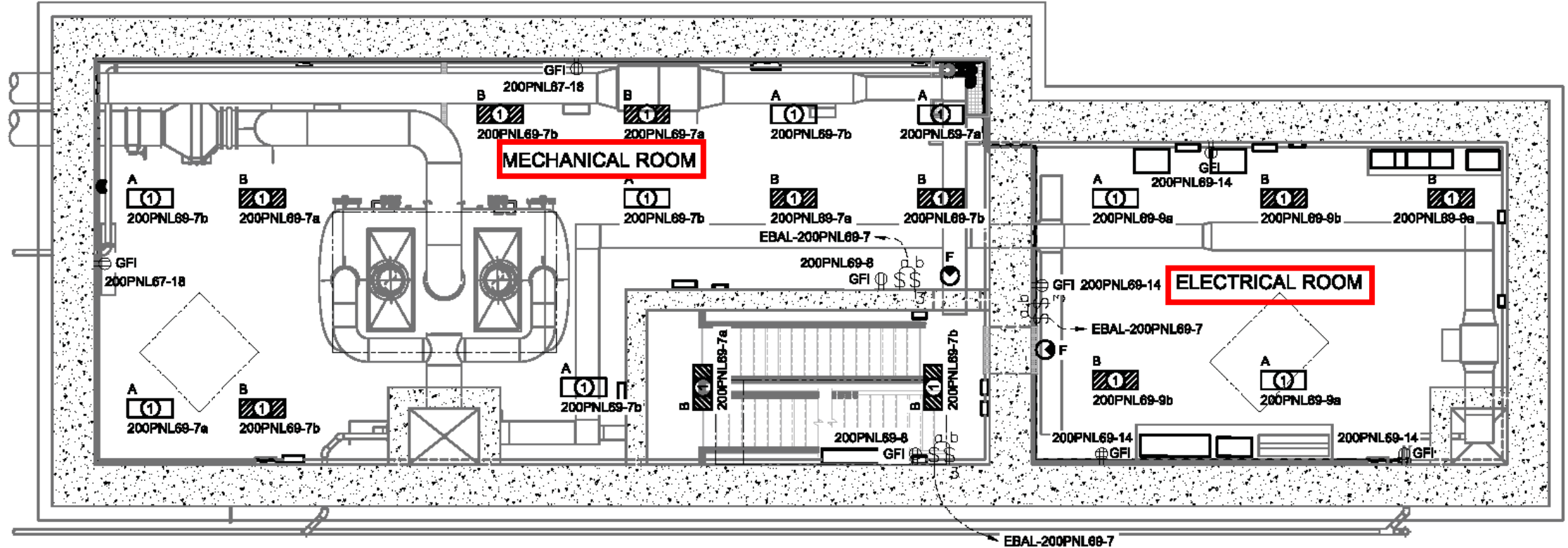

# Fremont Site

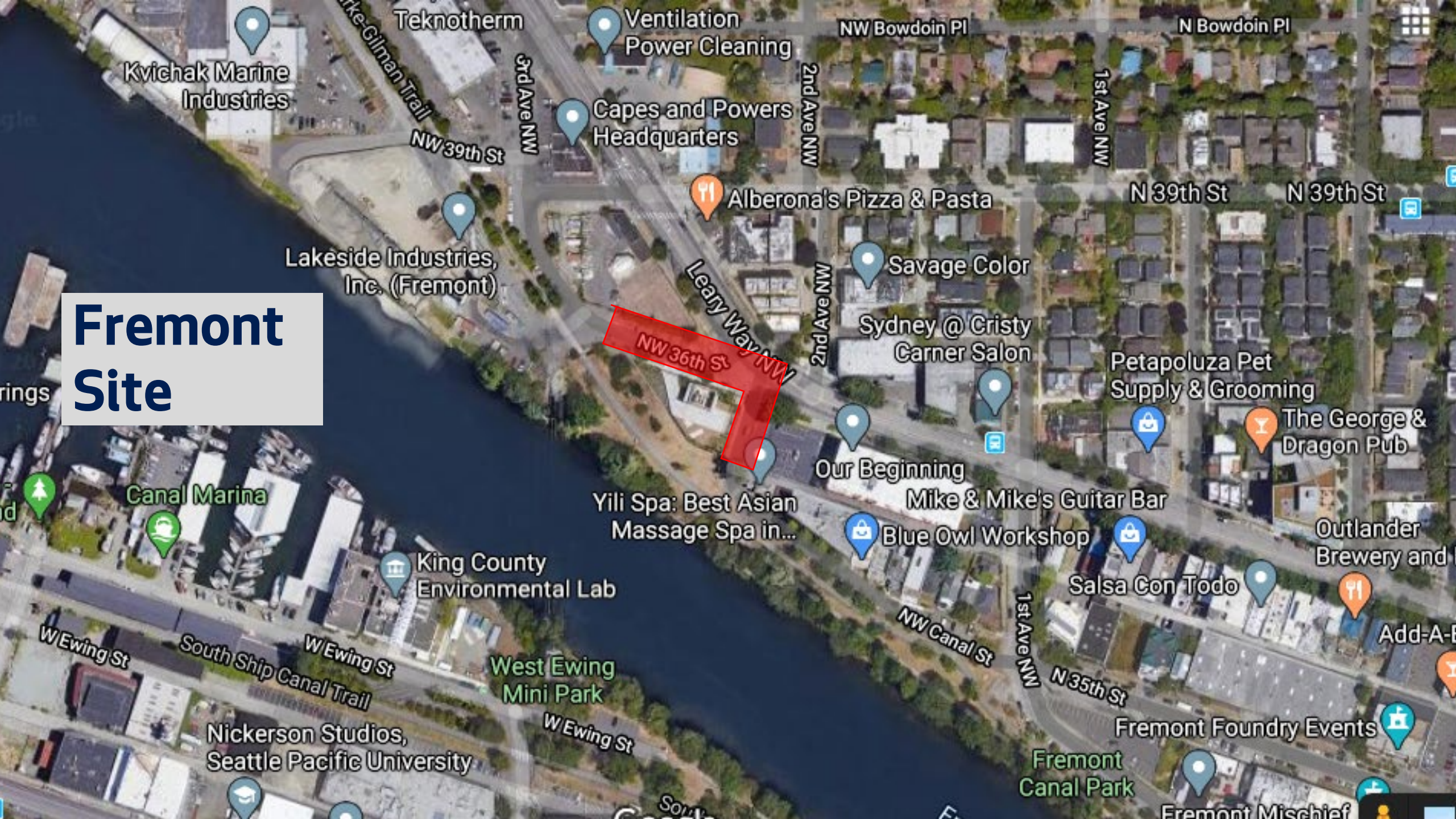

# Fremont Shaft Site

38.5-ft ID owner-designed  
secant pile shaft;  
adit connection

100-ft. excavation depth

Microtunnel launch shaft

Mechanical vault

Storage Tunnel

Burke-Gilman Bike Trail

Very congested below ground

Diversion structure

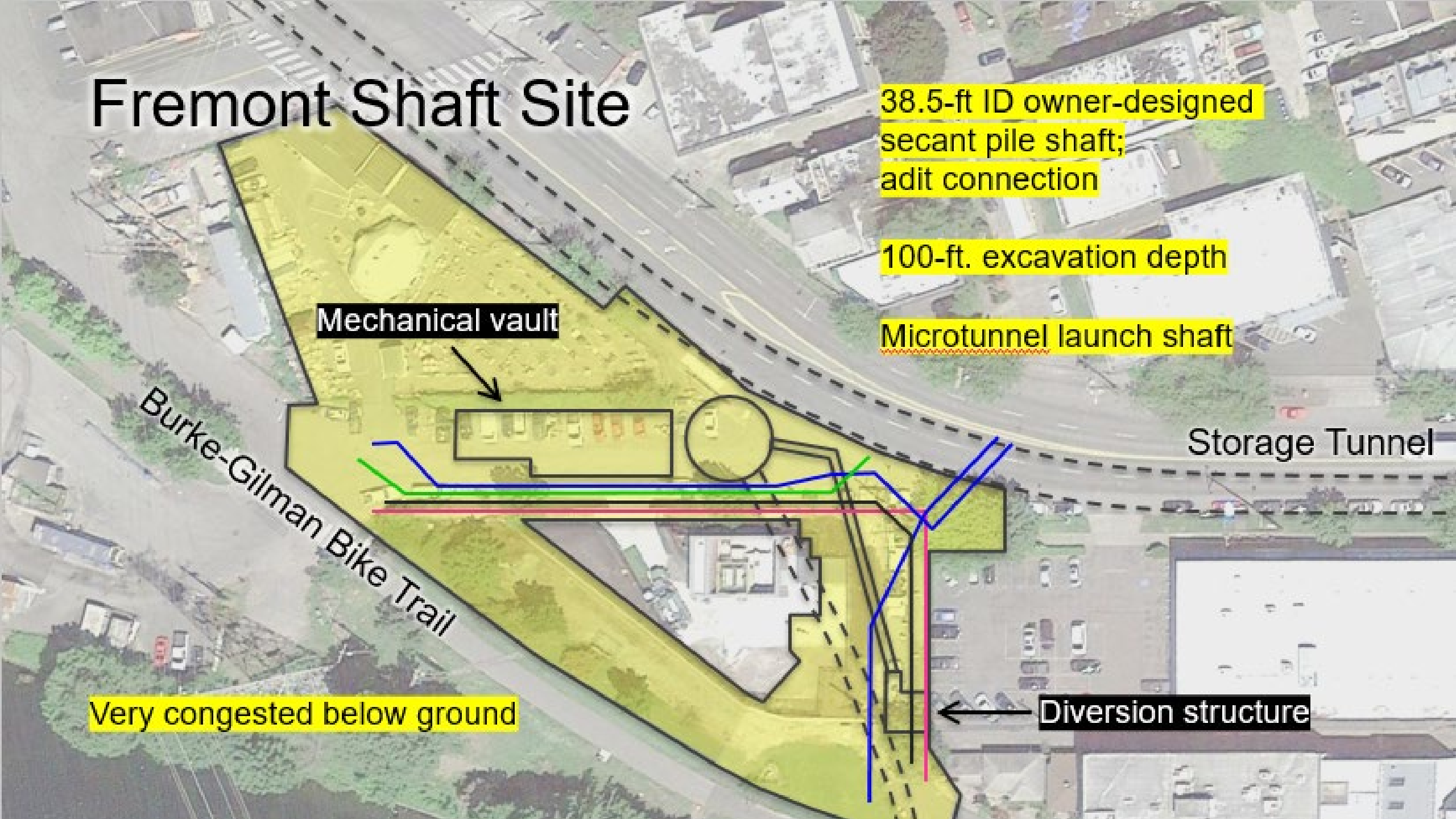



# Fremont Diversion Structure

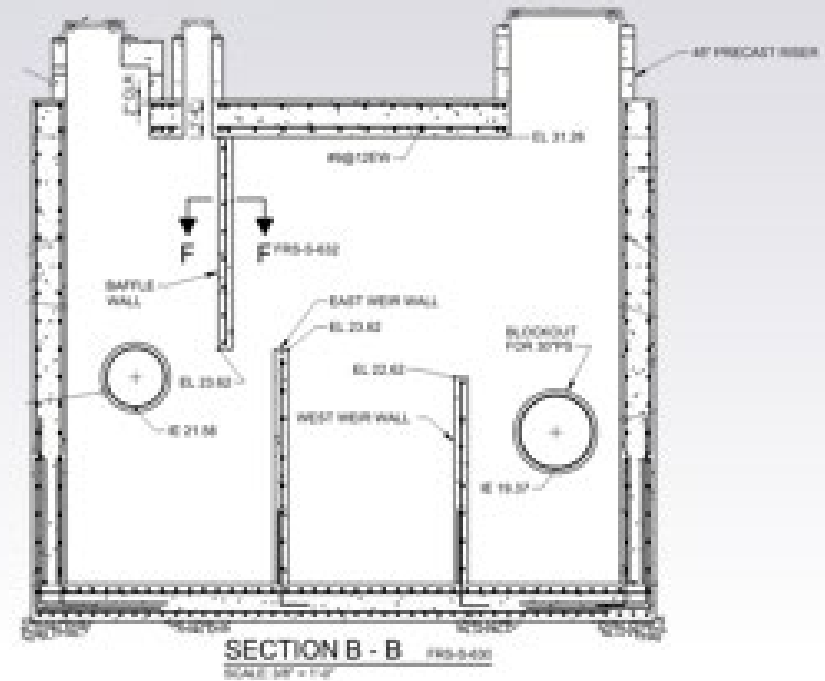
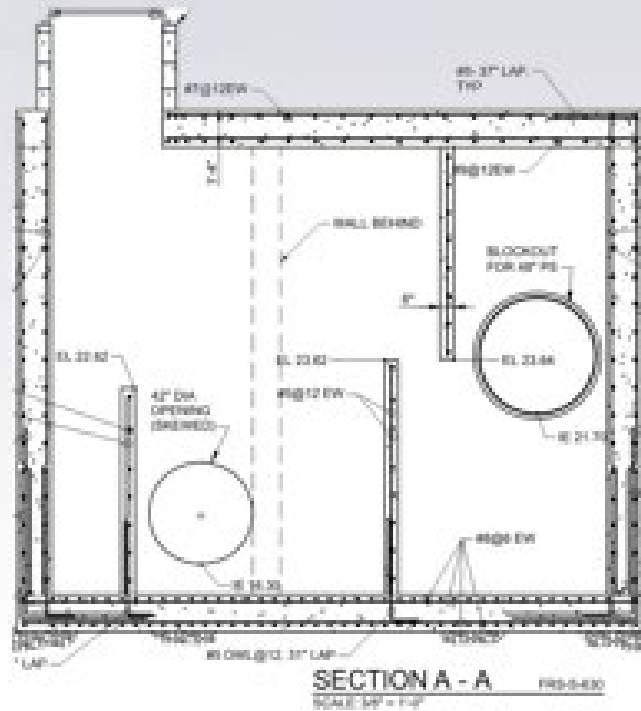
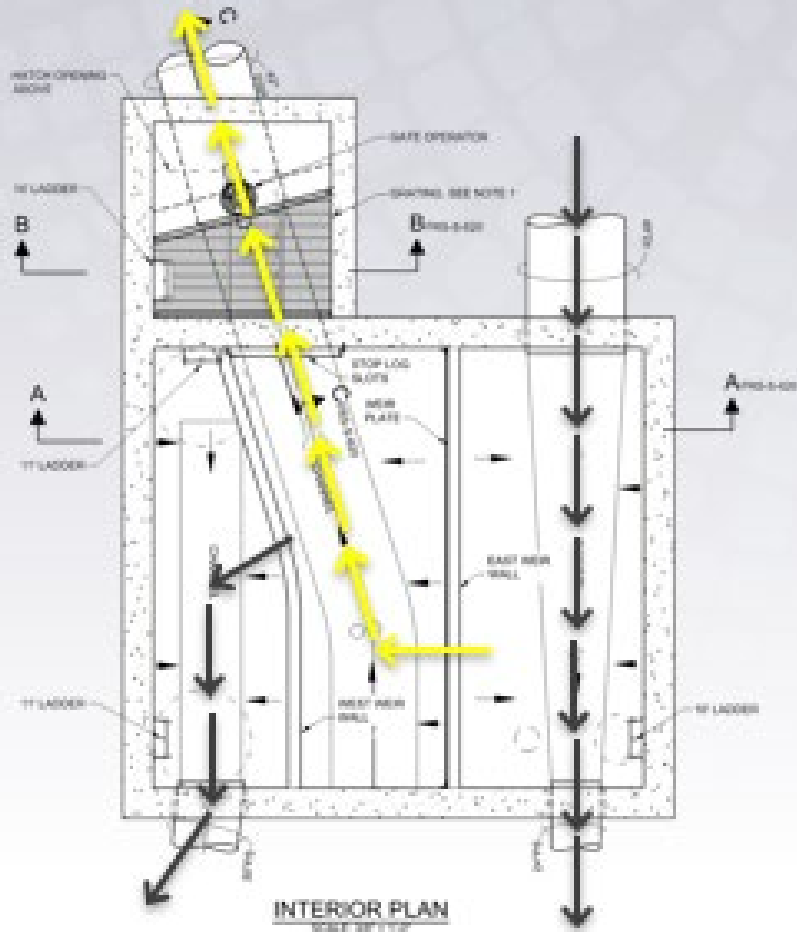

# Fremont Site

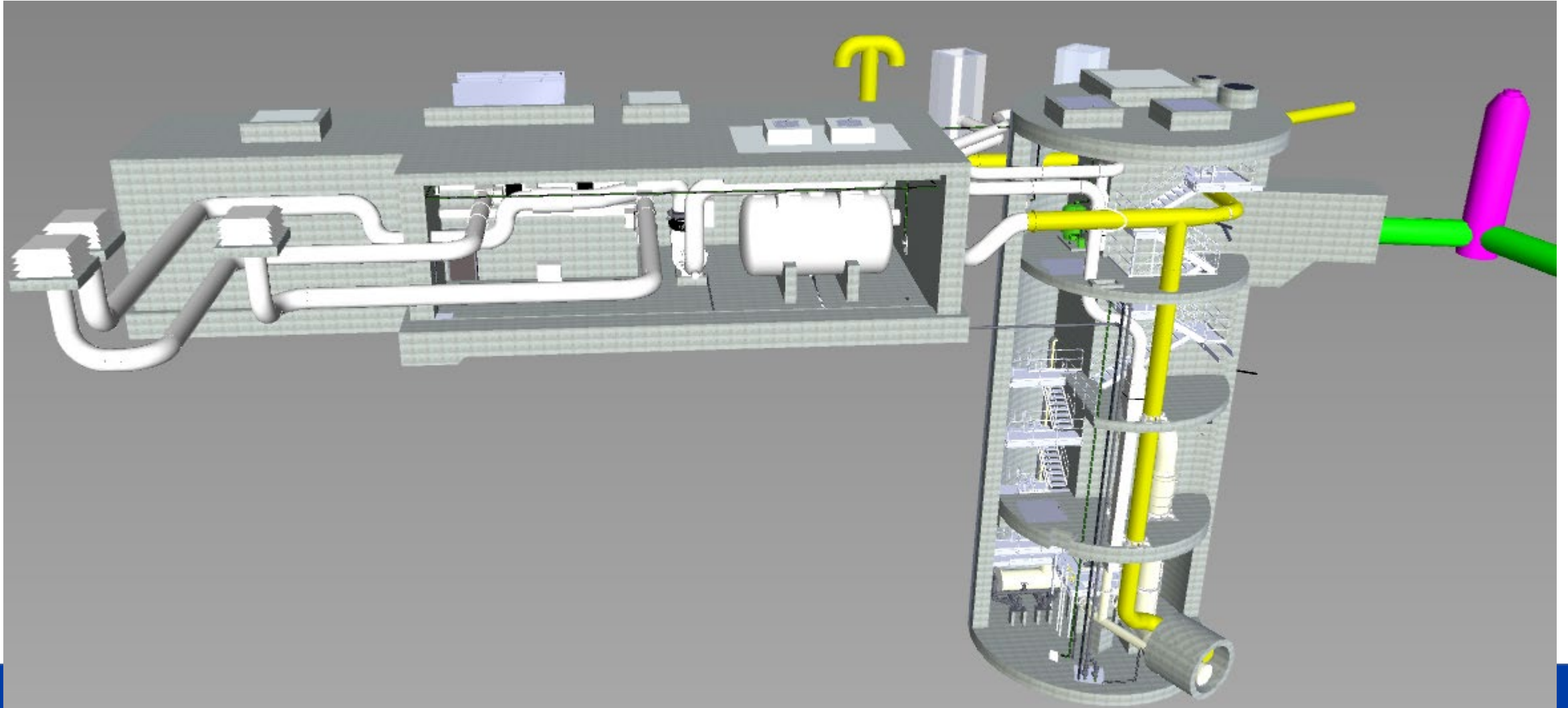

# Fremont Site

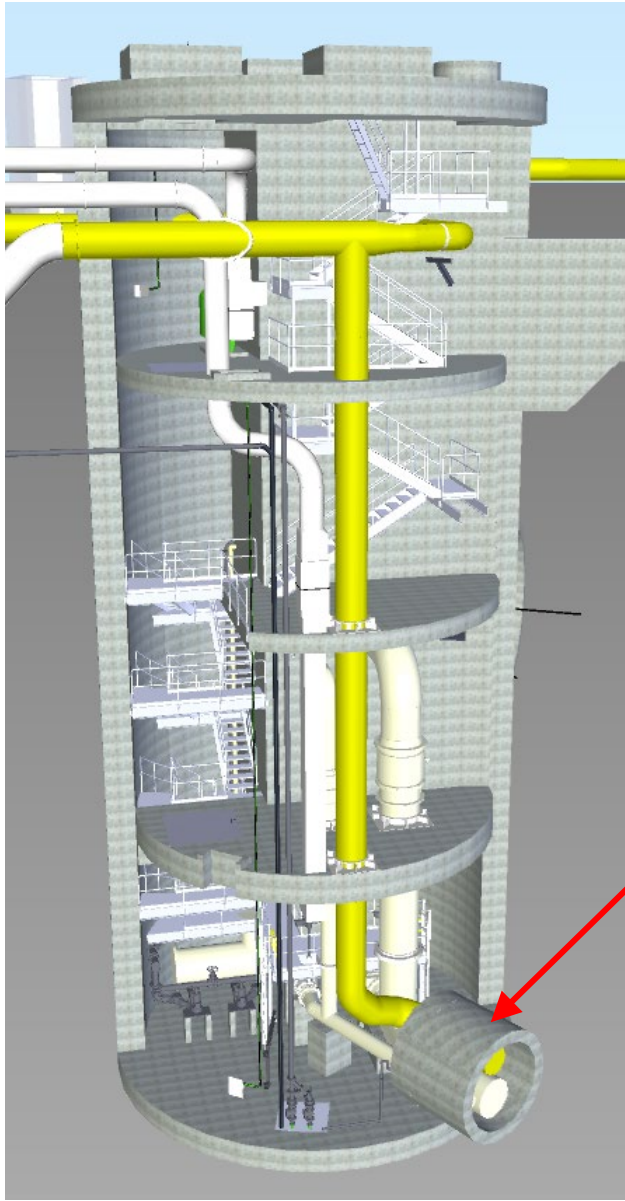
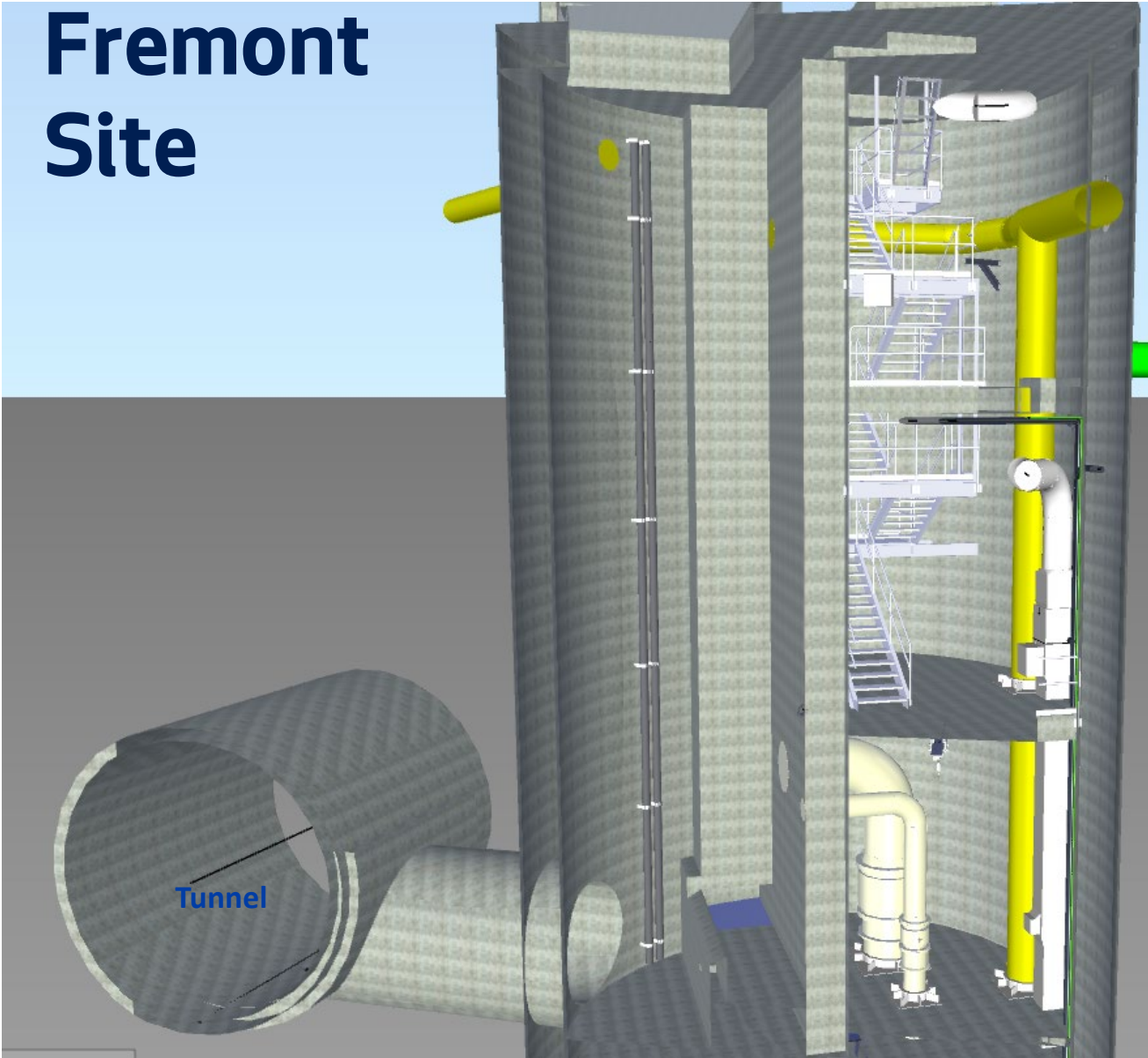

Microtunnel  
Connection



# 3rd Ave W Site



# 3rd Ave W Site

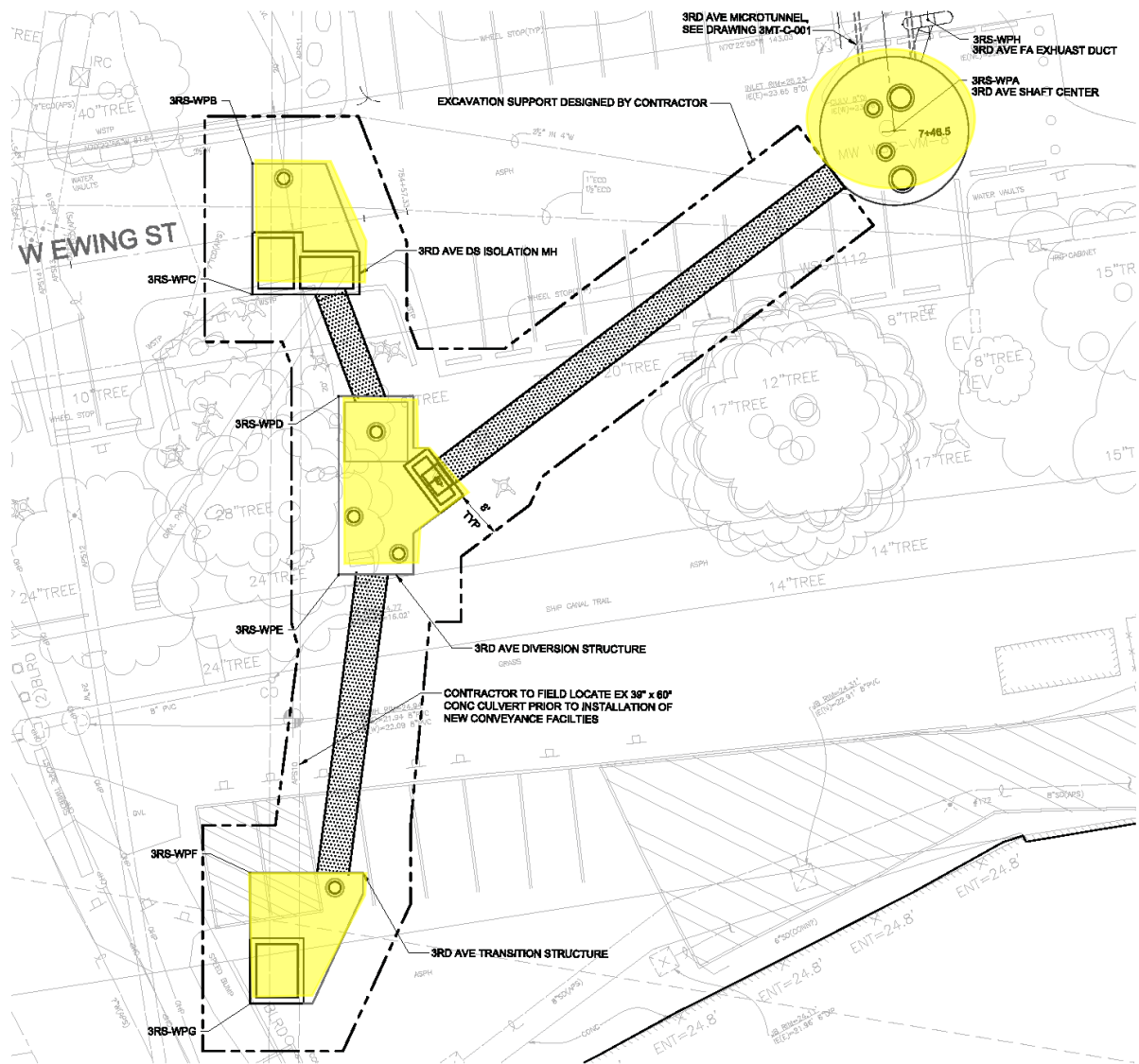

# Microtunnel From 3<sup>rd</sup> Ave W Shaft to Fremont Shaft

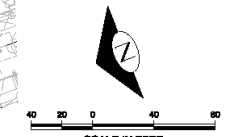
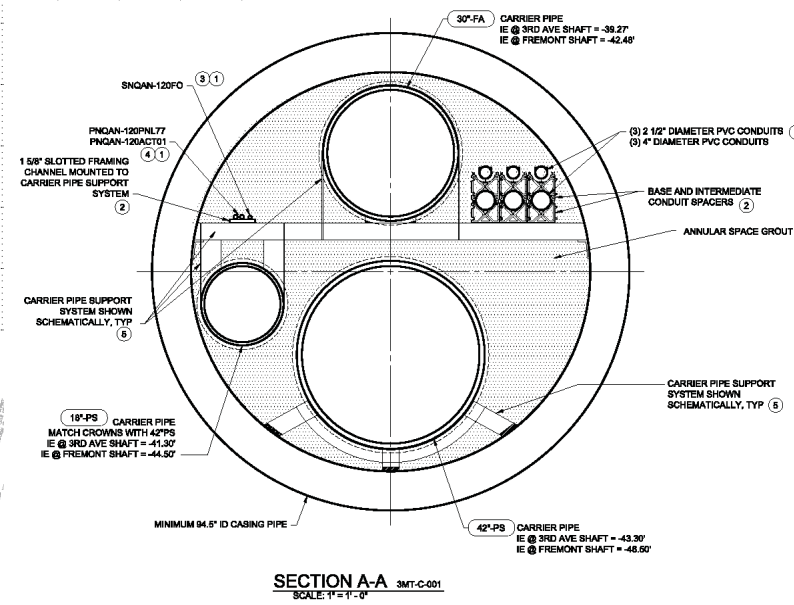
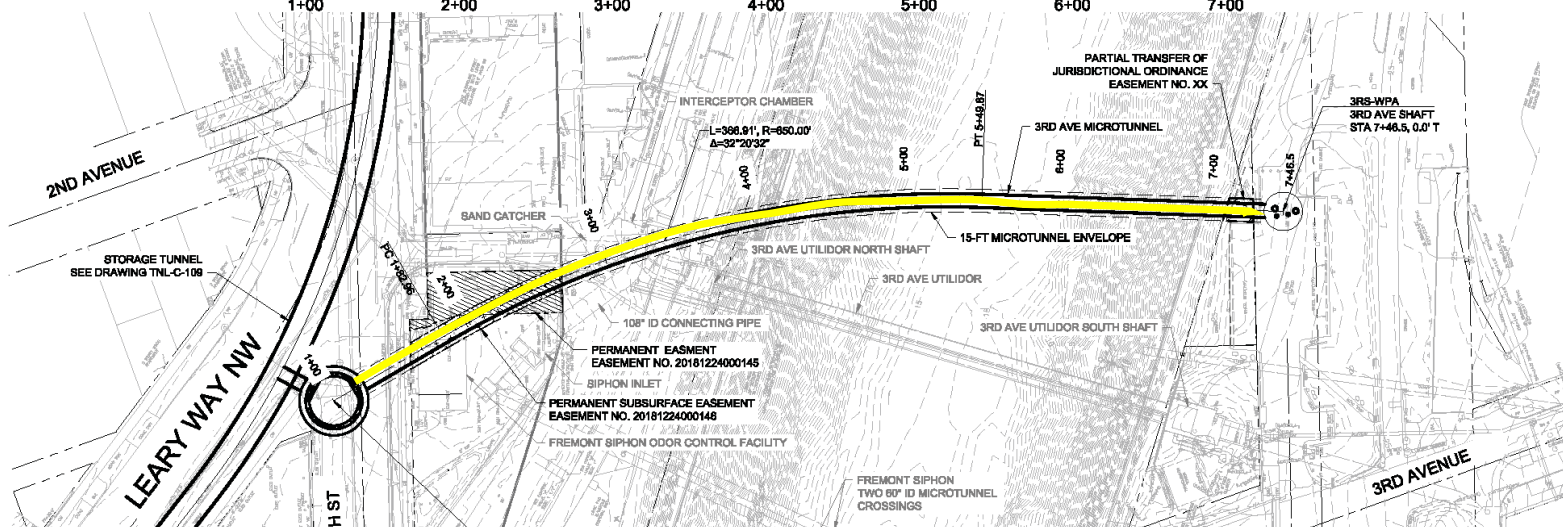
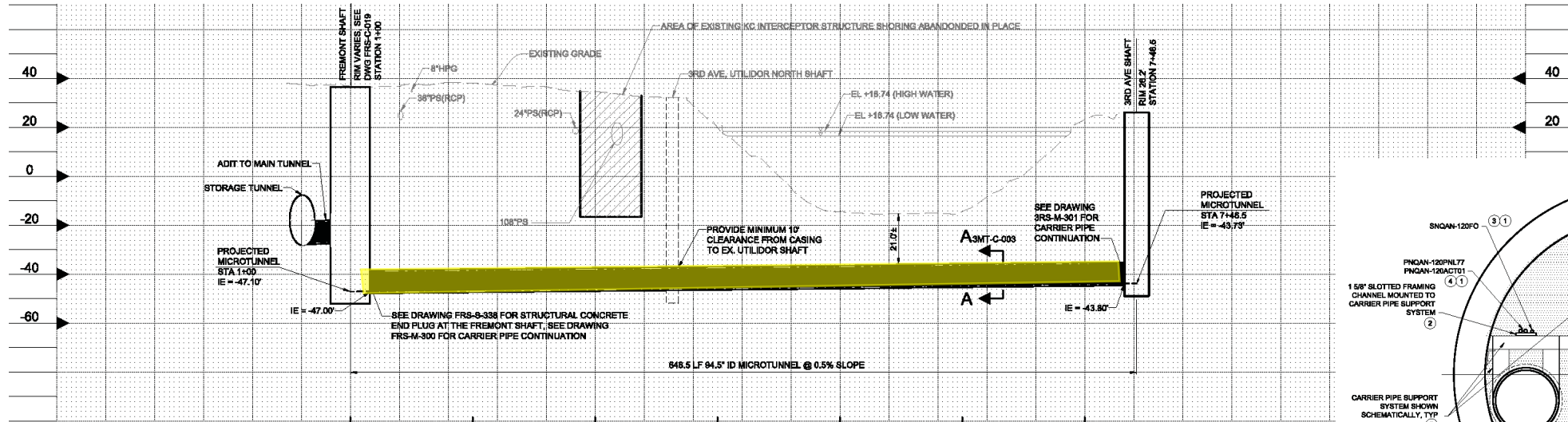

# 3<sup>rd</sup> Ave W Layout for CFD Modeling

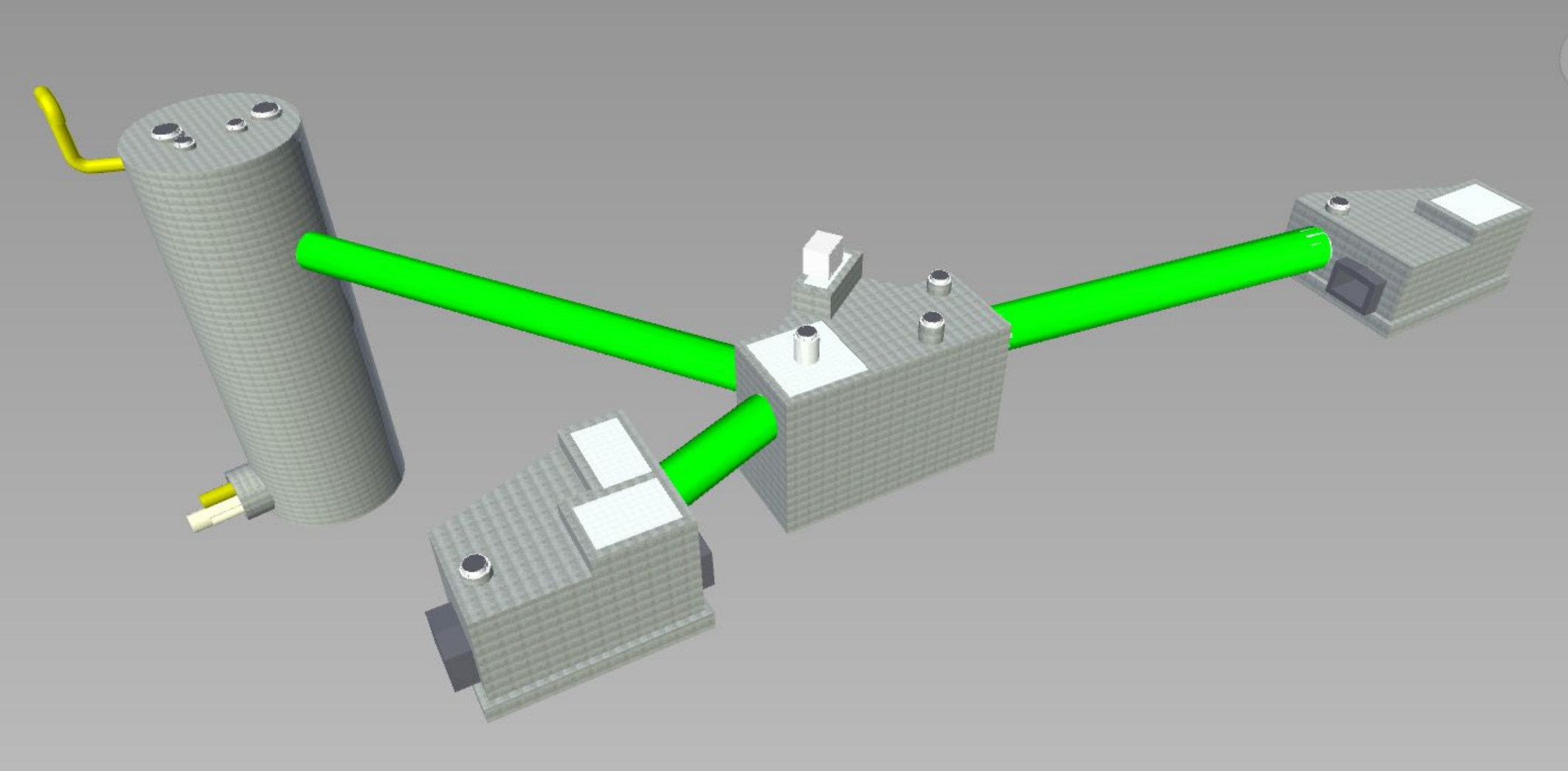

# 3<sup>rd</sup> Ave W Shaft

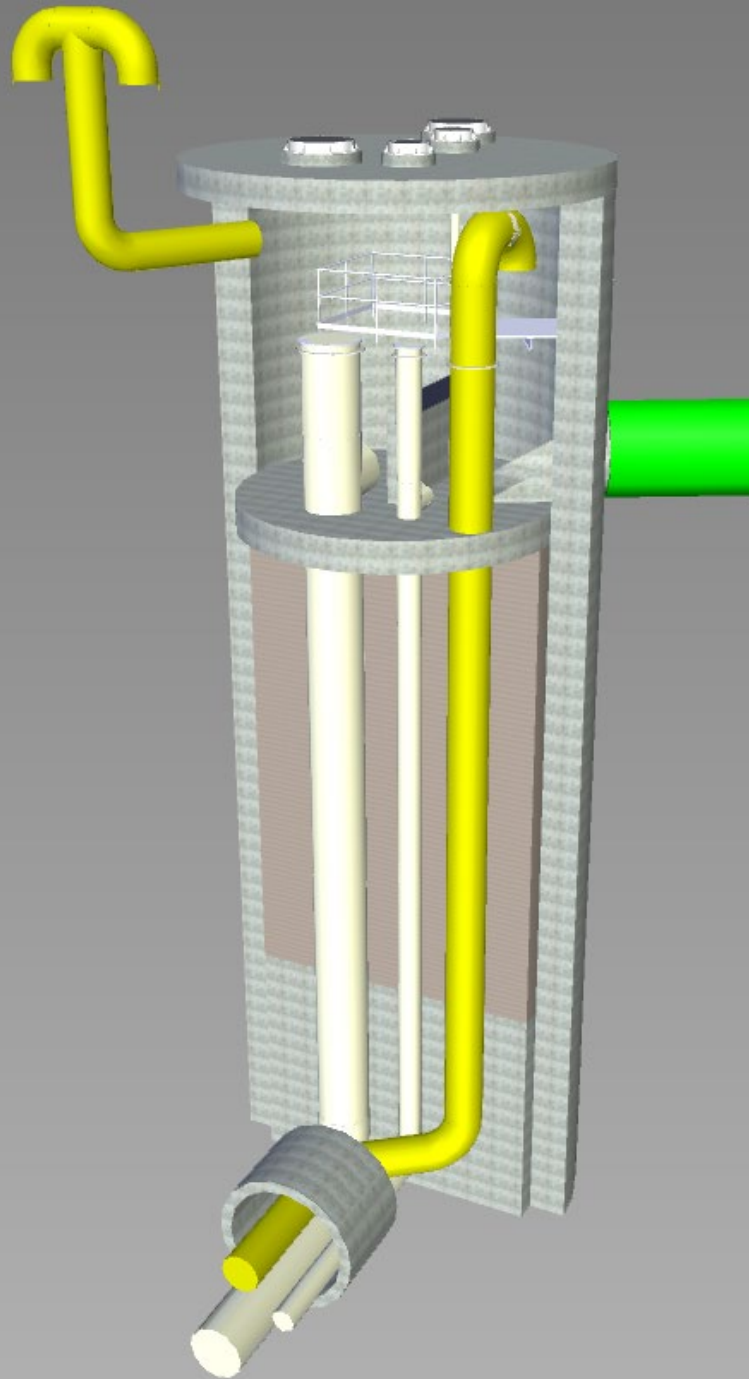



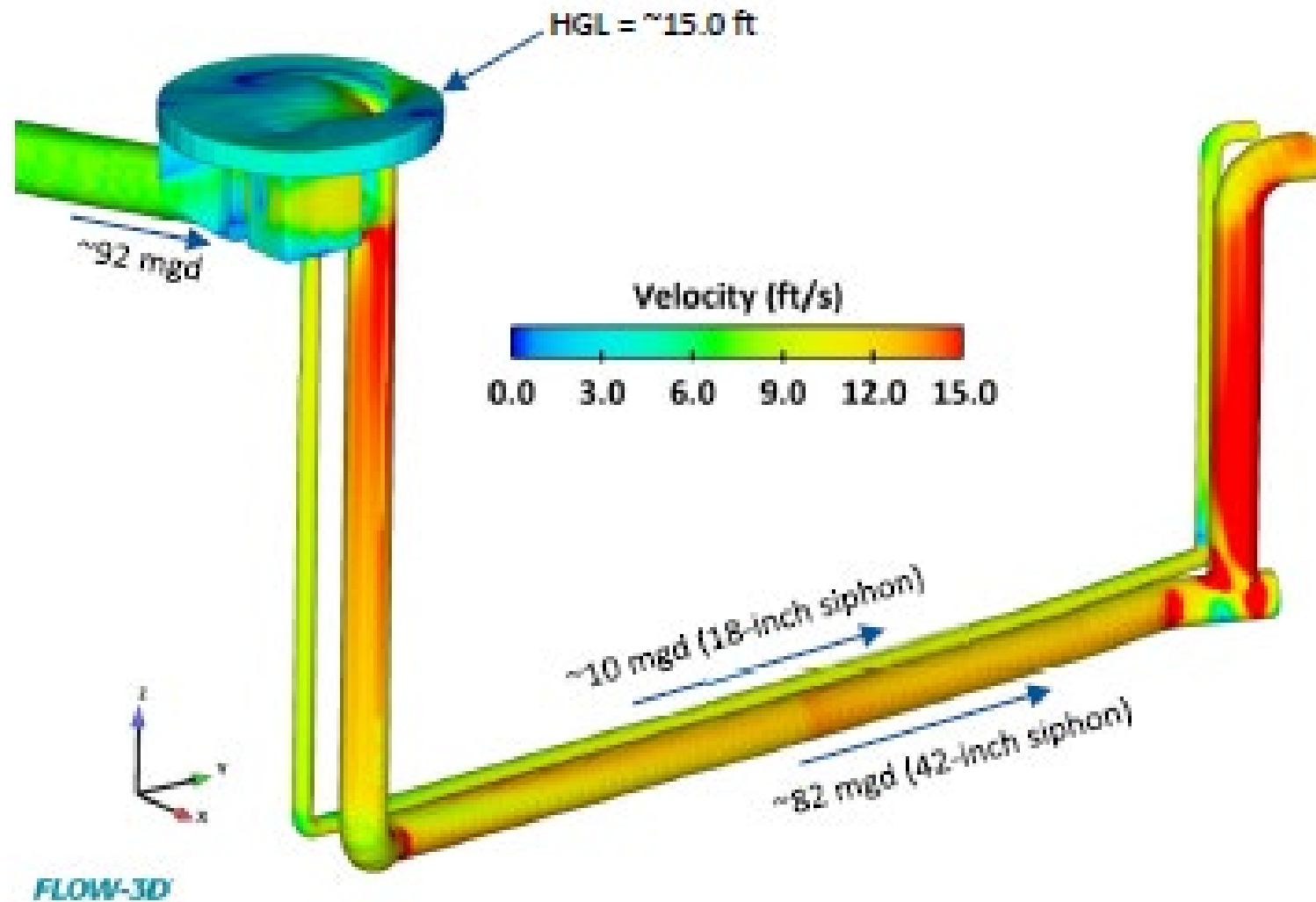

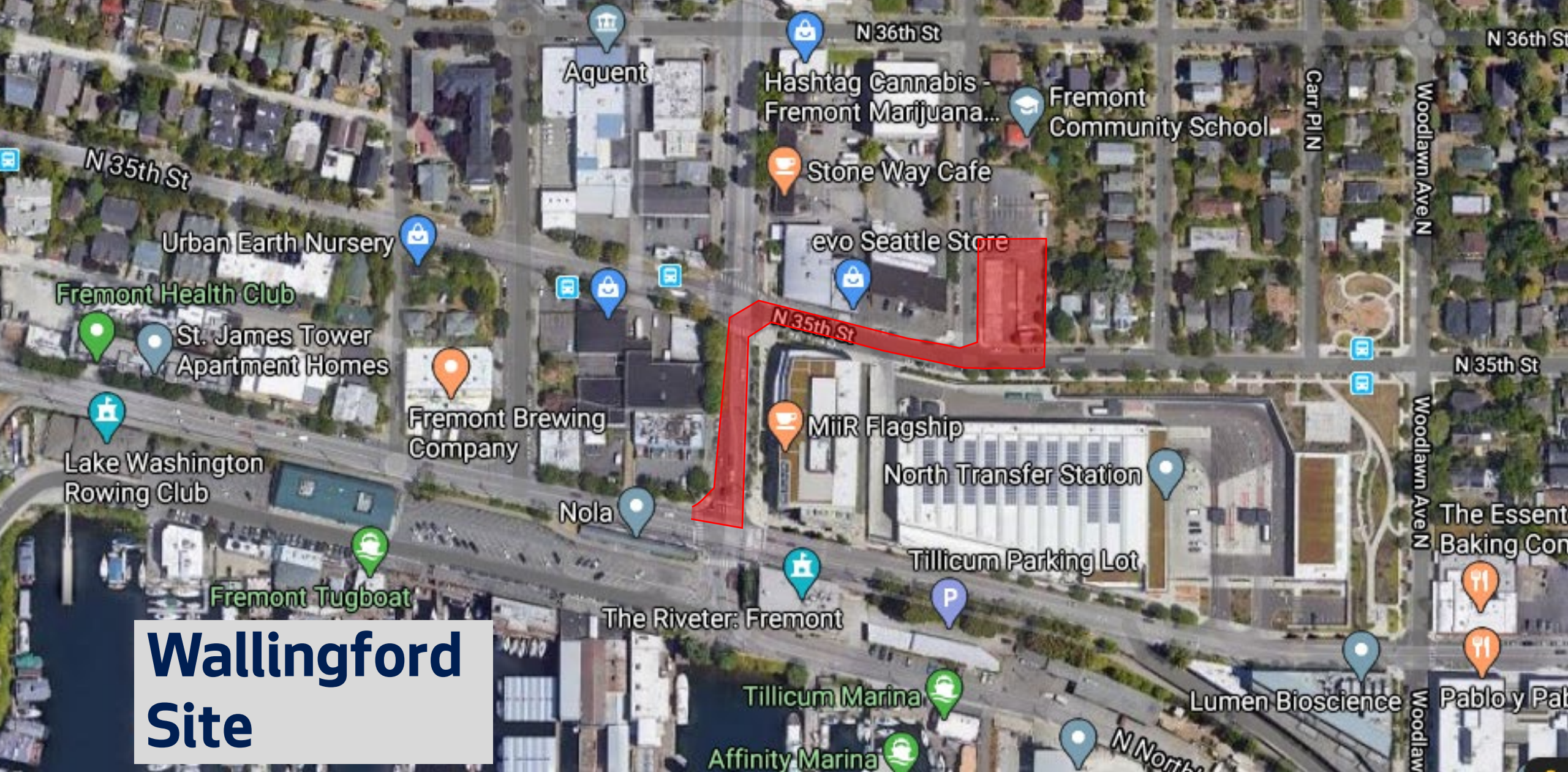

# Wallingford Site

# Wallingford Conveyance

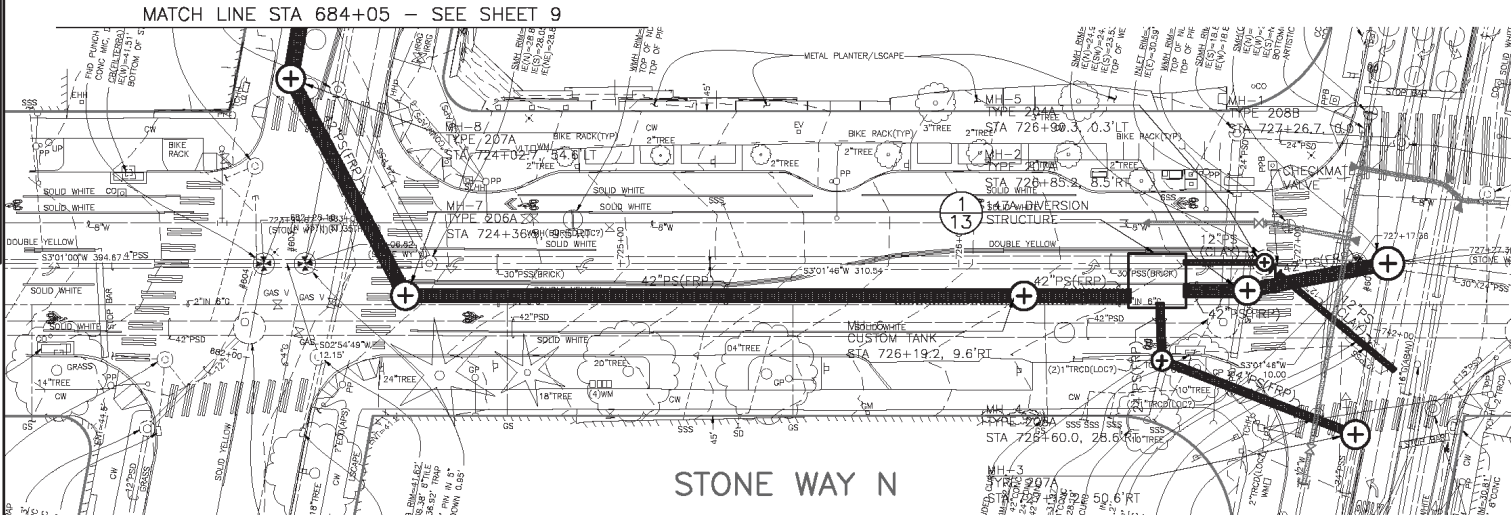
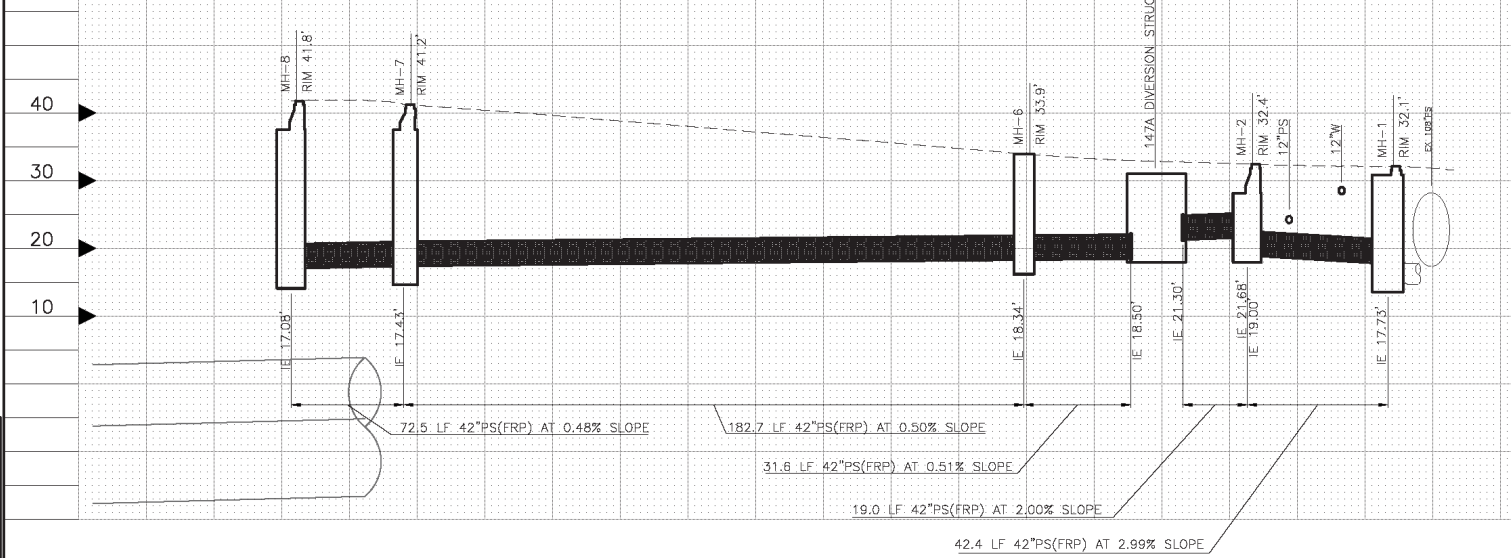

# Wallingford Site

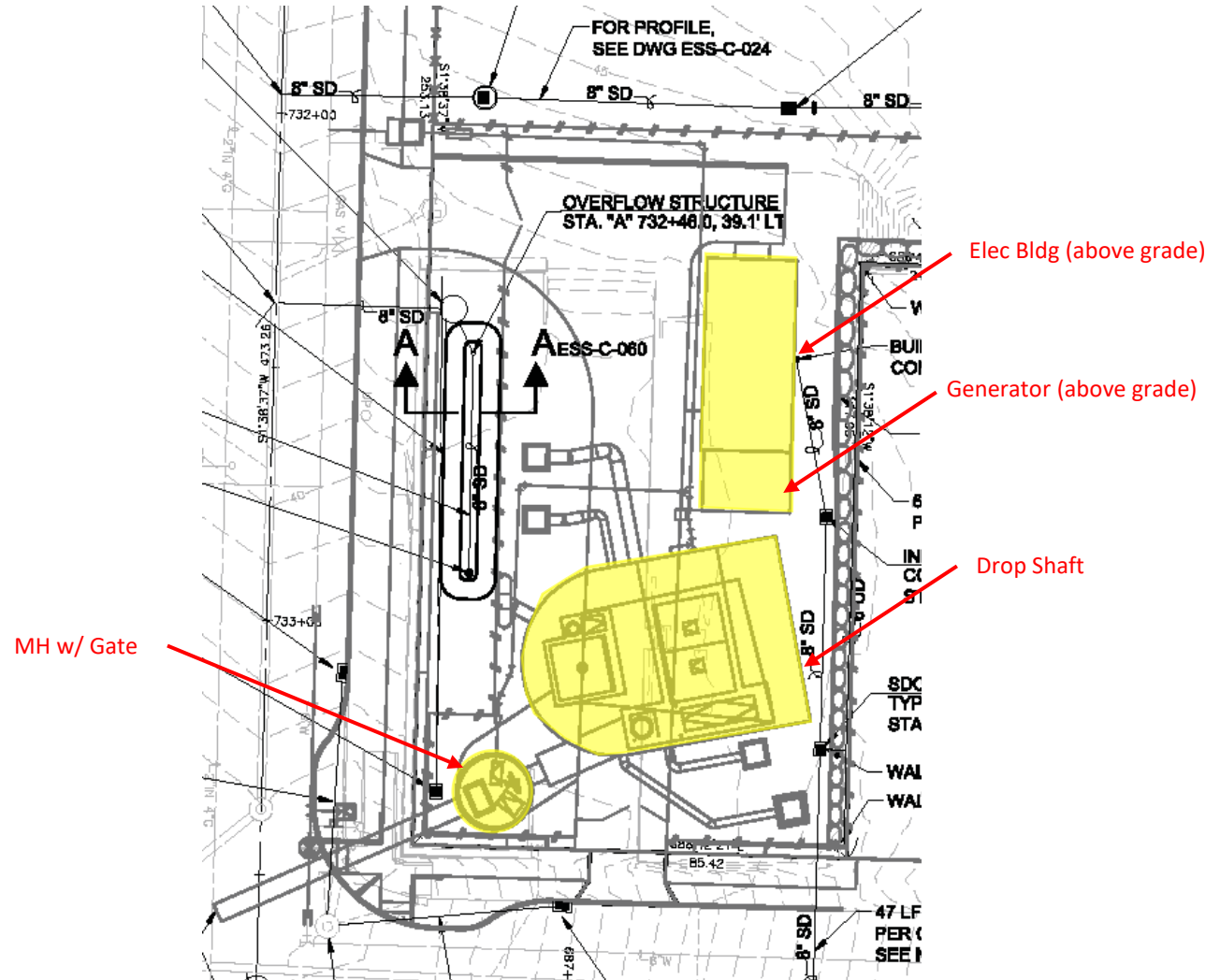

# Wallingford Site

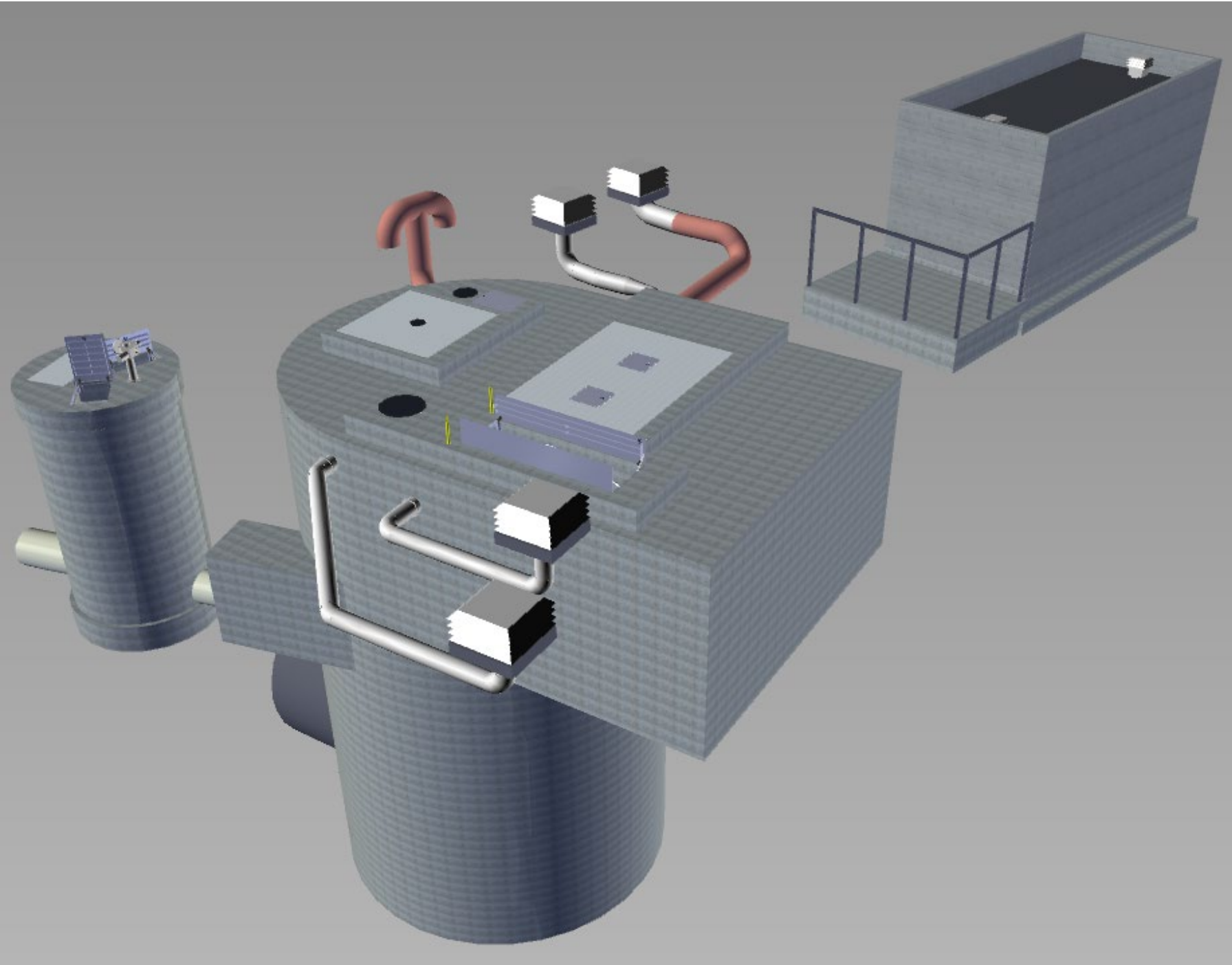

# Wallingford Site

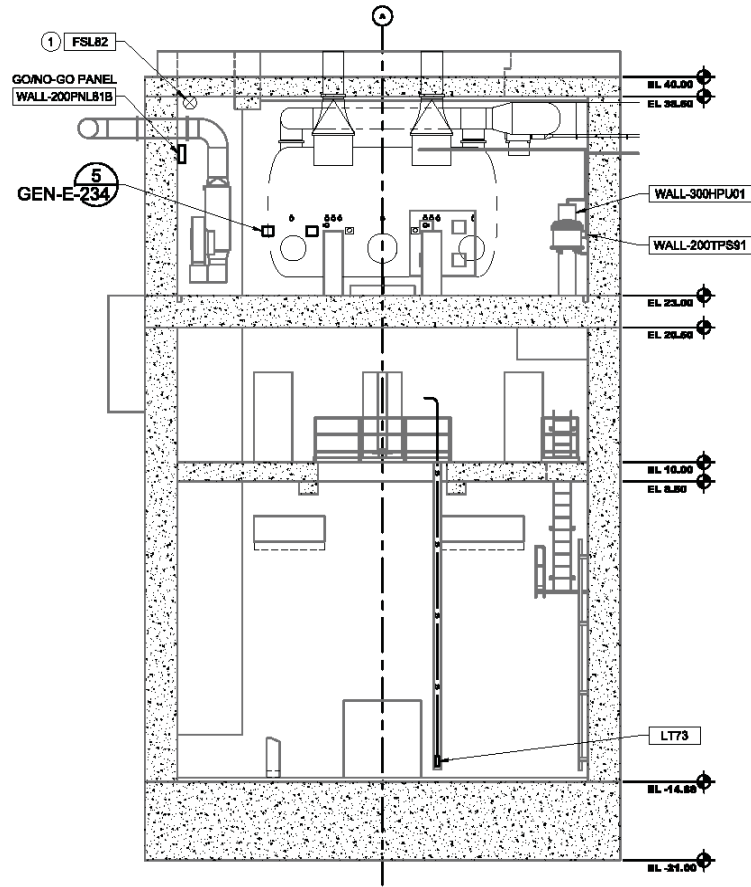

SECTION A - A  
SCALE: 3/16" = 1'-0" ESS-E-100

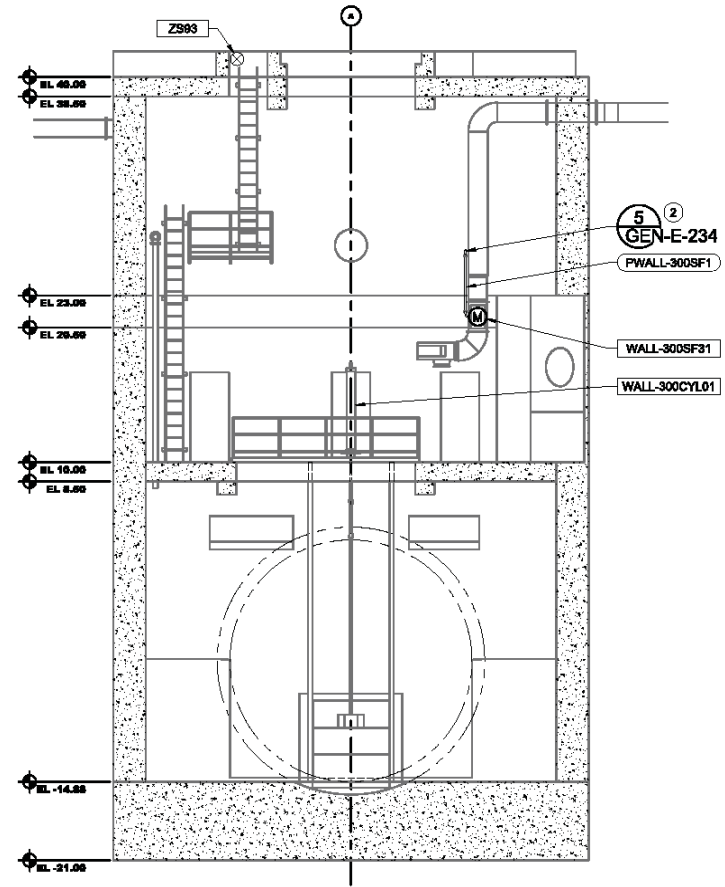

SECTION B - B  
SCALE: 3/16" = 1'-0" ESS-E-100

# Wallingford Site

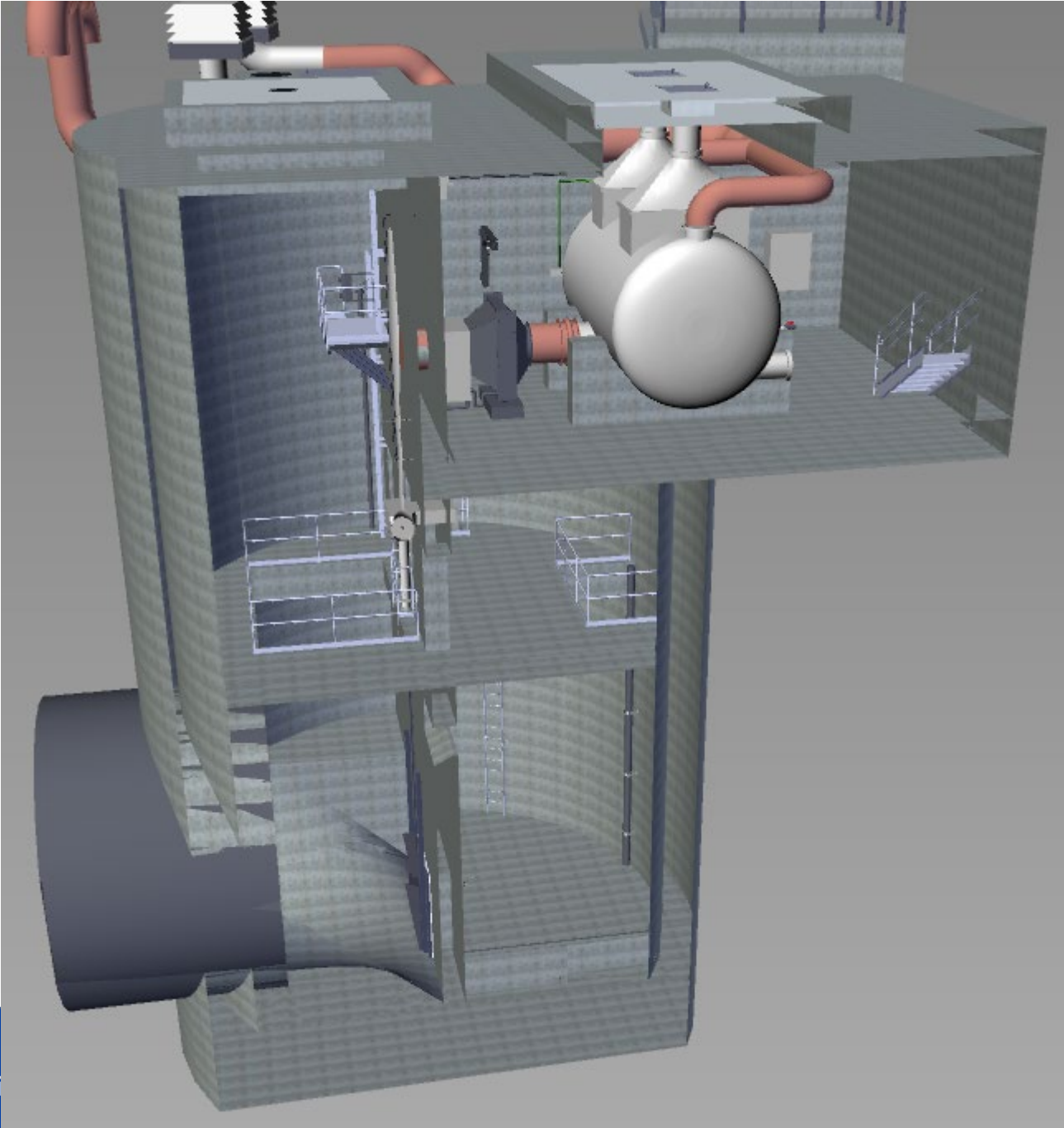





2/2/2007 11:54 AM

24th Avenue and Street End

Pump Station

Ballard Site

**Ballard Site  
- Pump Station**



# Ballard Site - Design Goals

- Provide efficient Pump Station for discharging flows from Storage Tunnel
- Design the entire site
- Define and derive benefits for the Seattle community and SPU
- Contribute to and recognize the place and role of the waterfront in Ballard
- Connect the neighborhood to the waterfront

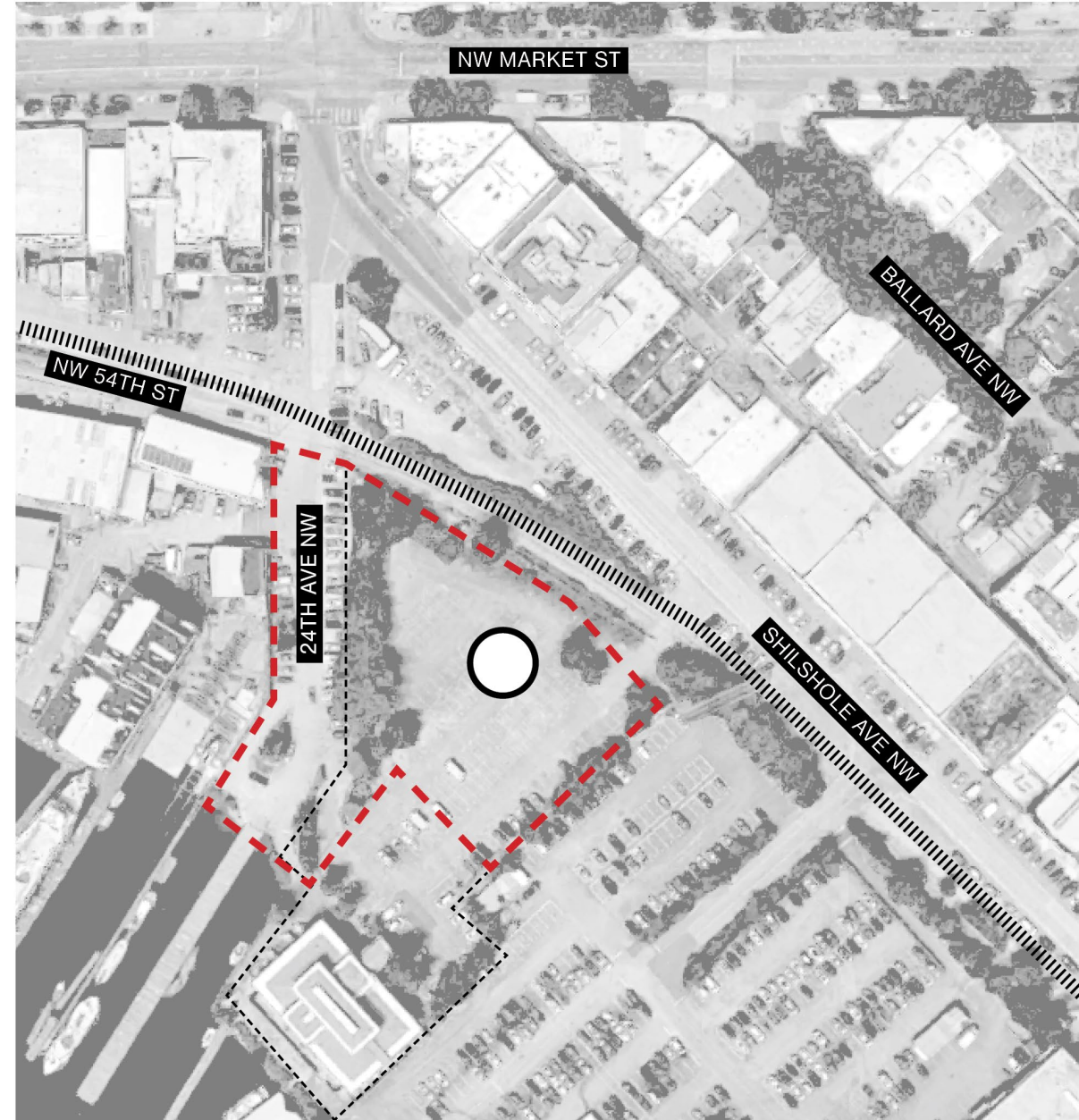

# Pump Station

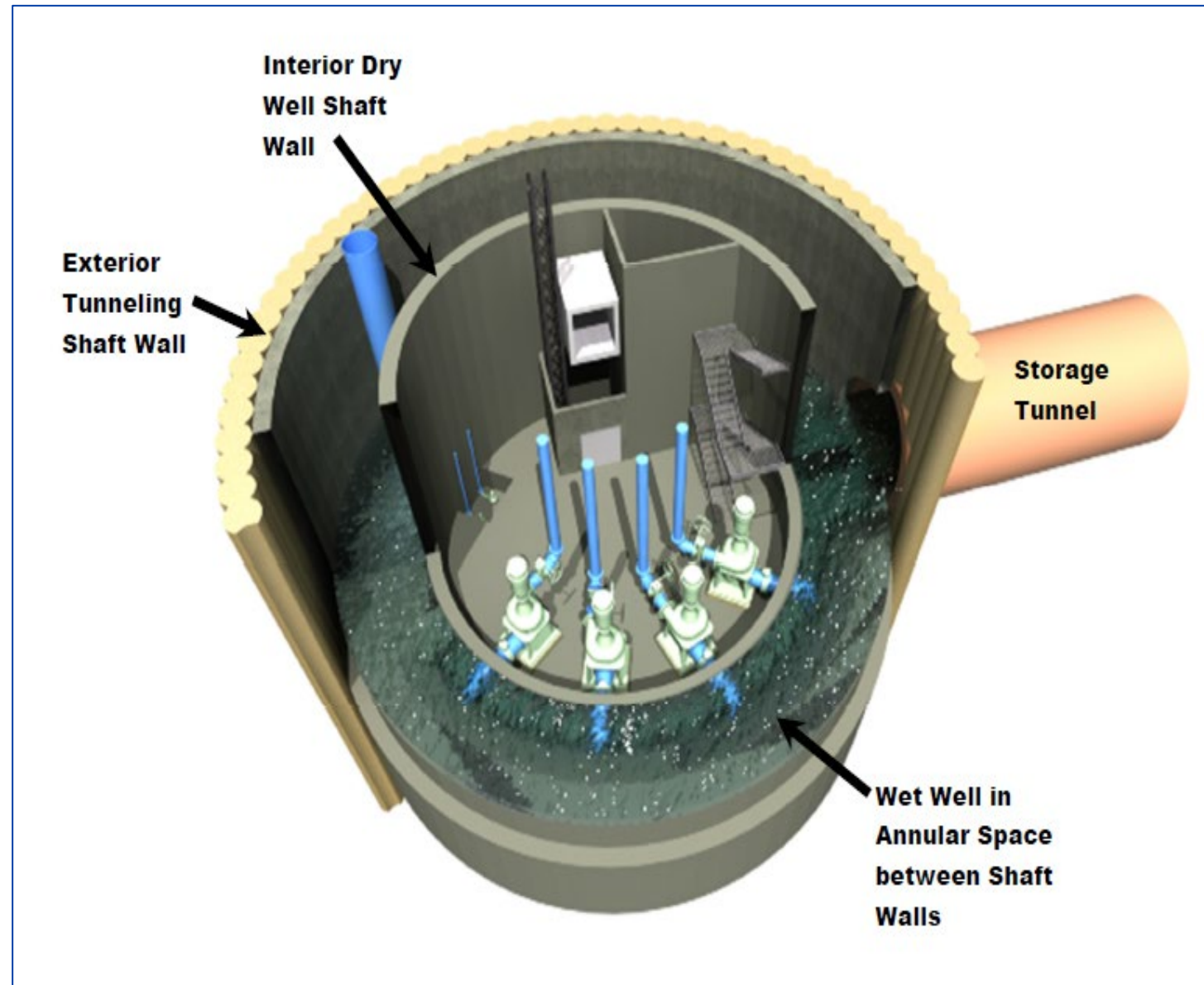

# Pump Station

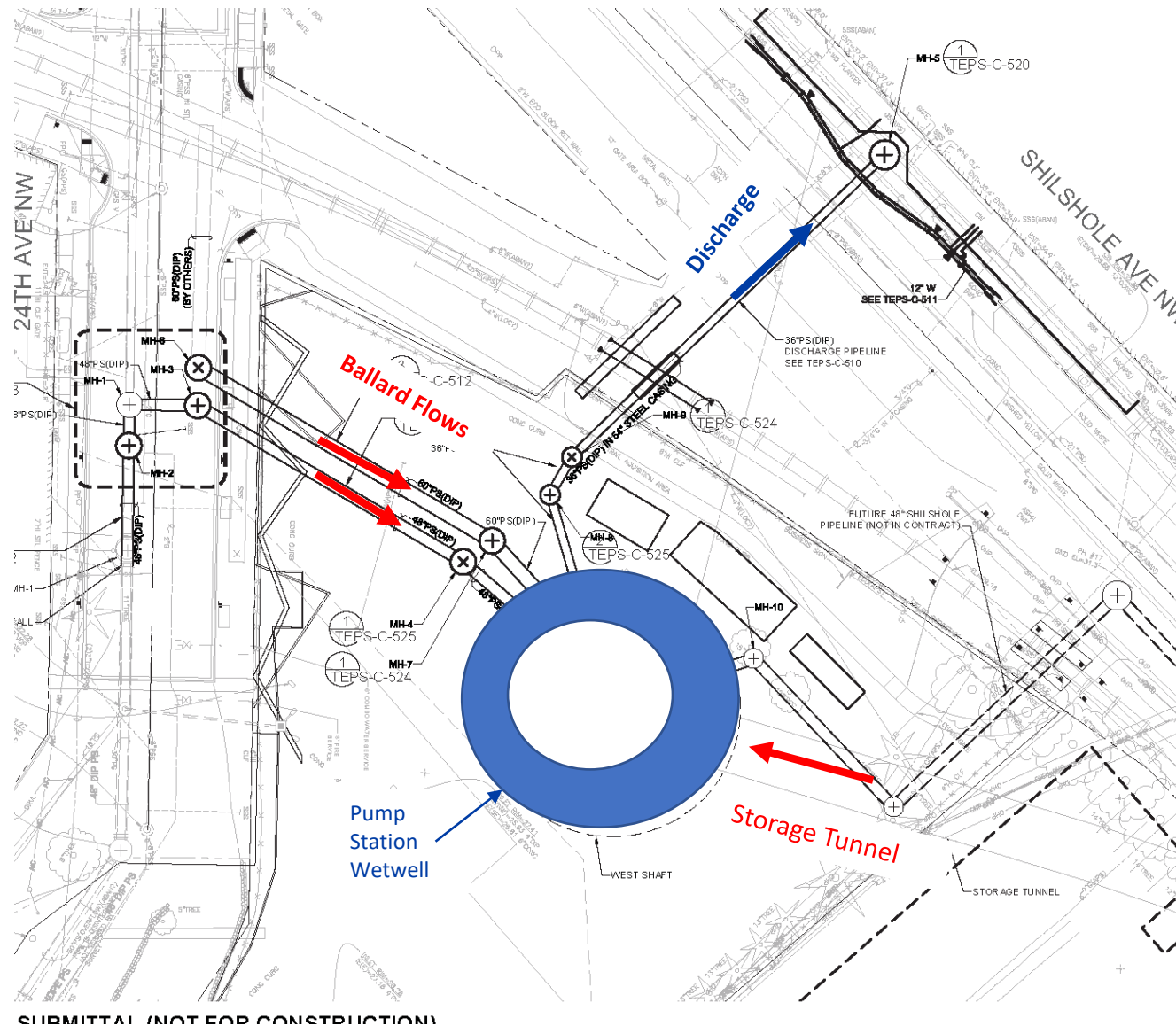

# CFD Modeling

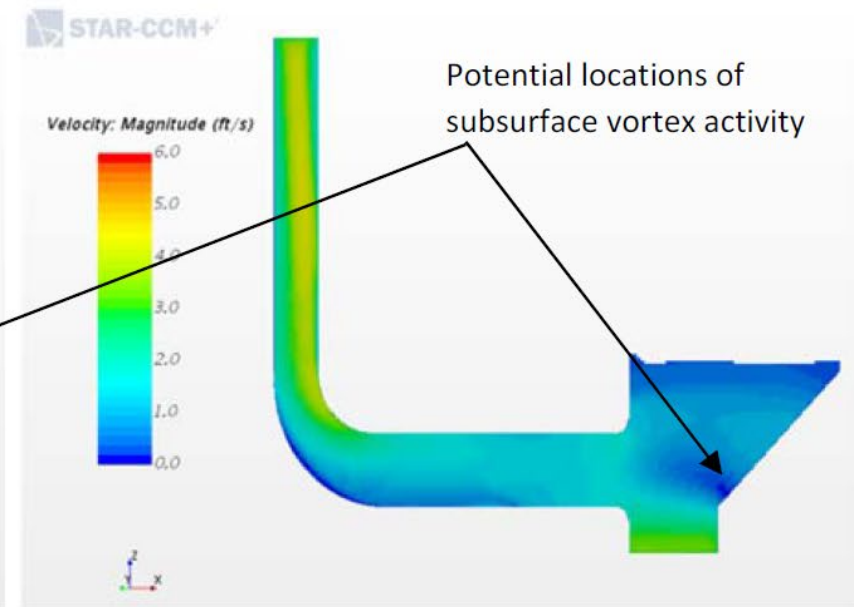
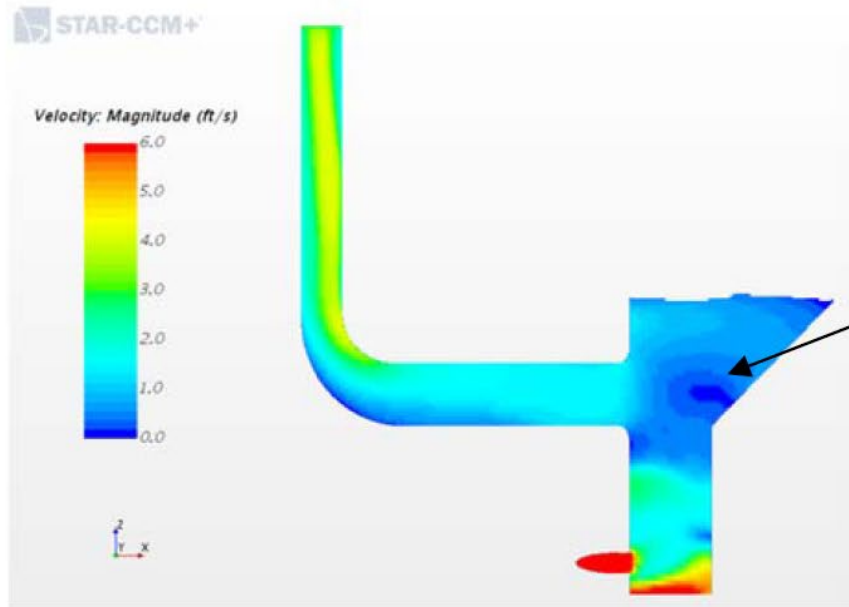
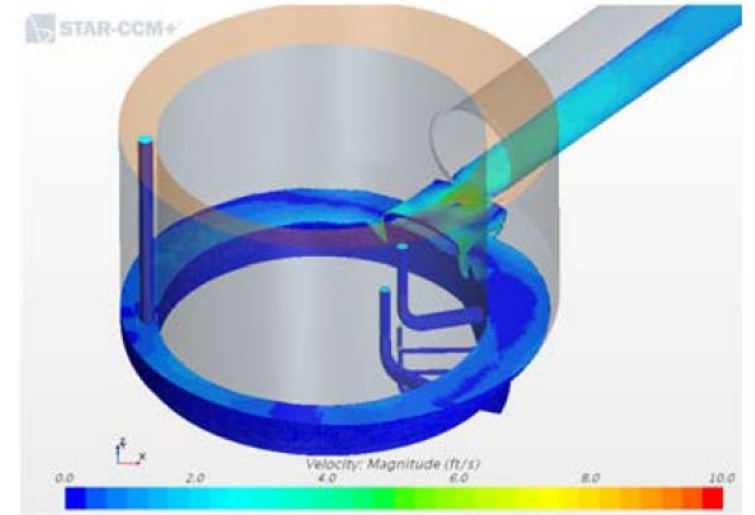
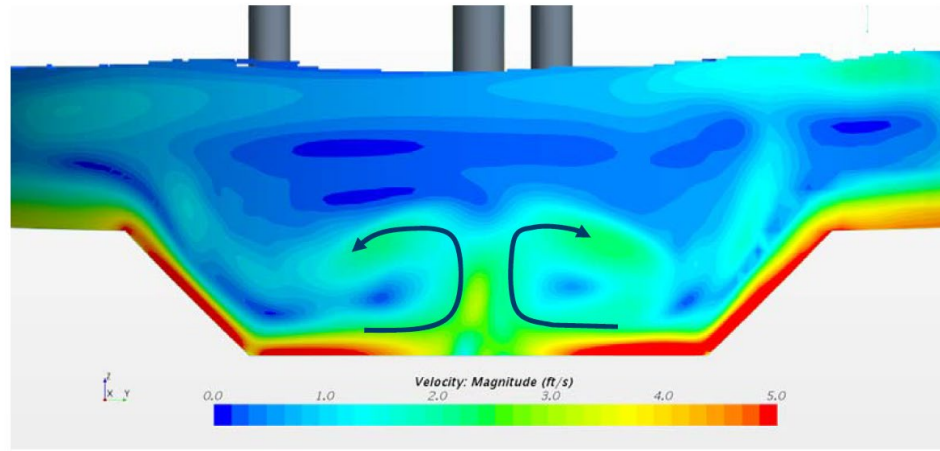

Potential locations of subsurface vortex activity

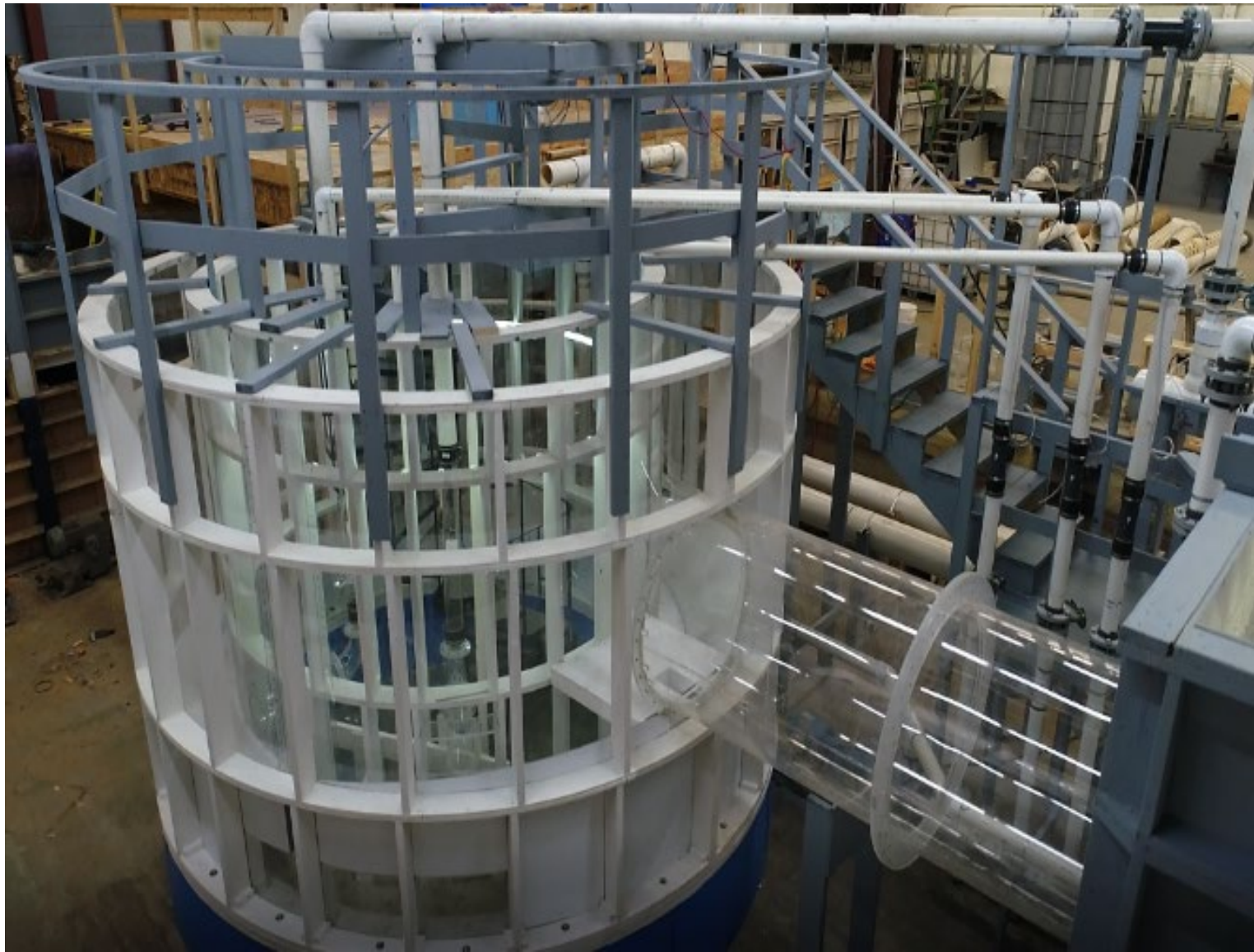

# Pump Station

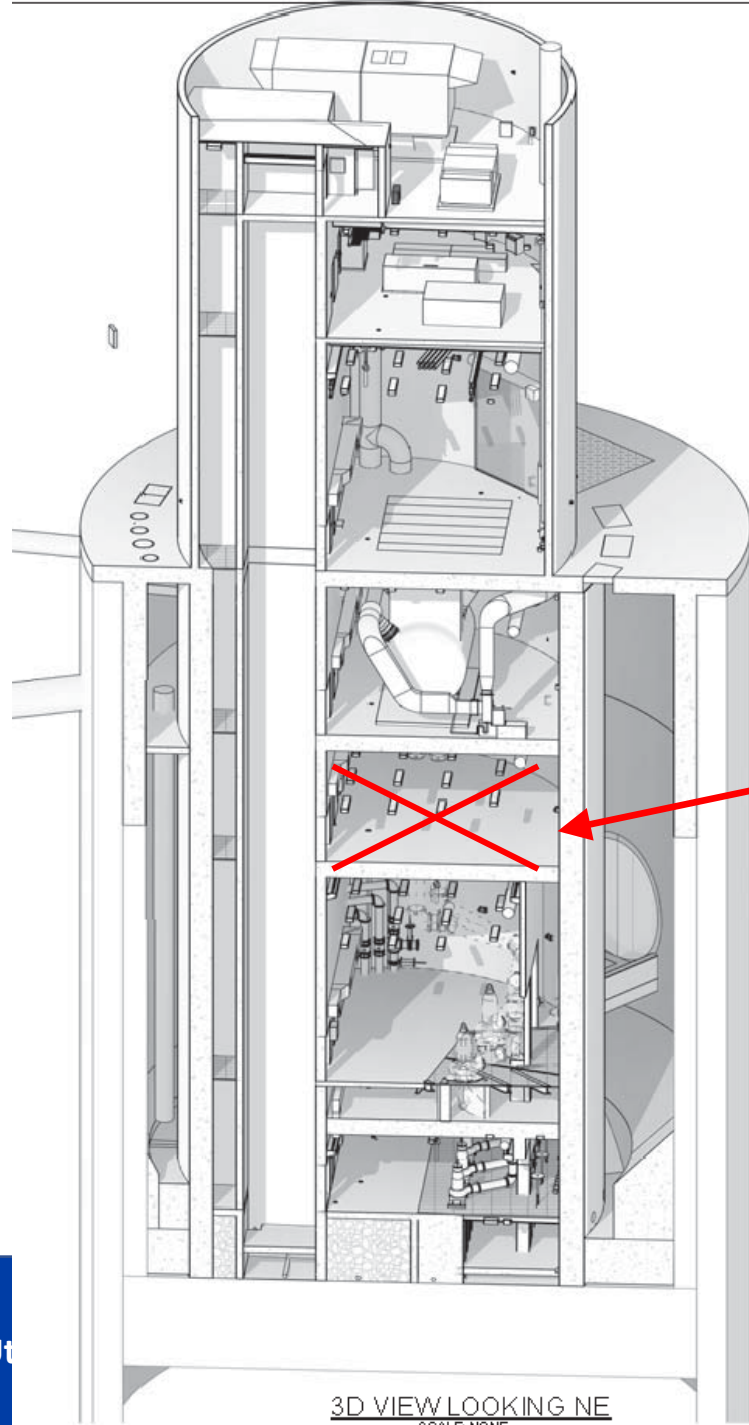

3D VIEW LOOKING NE  
SCALE: NONE

Floor Deleted

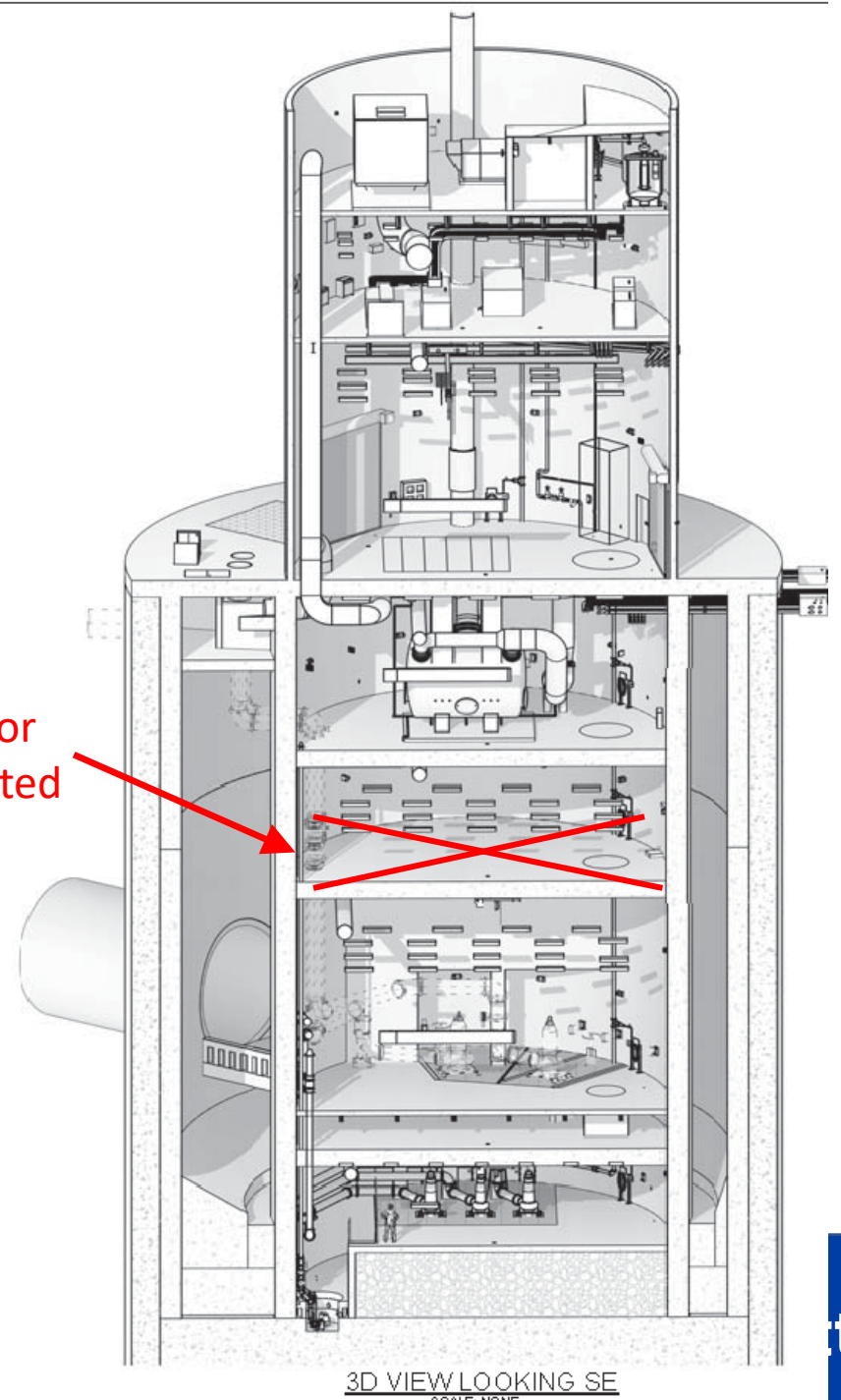

3D VIEW LOOKING SE  
SCALE: NONE

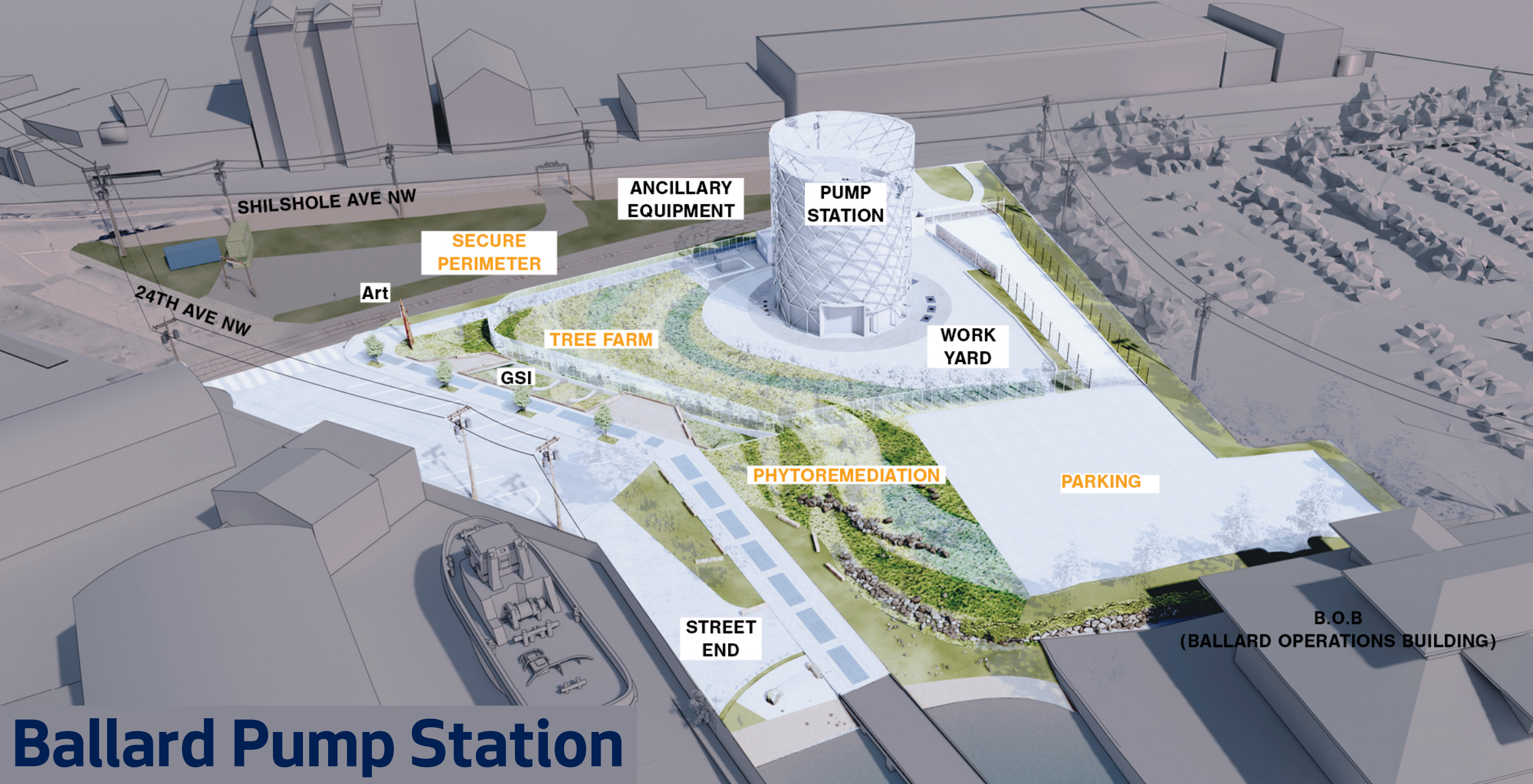

SHILSHOLE AVE NW

ANCILLARY EQUIPMENT

PUMP STATION

SECURE PERIMETER

Art

24TH AVE NW

TREE FARM

WORK YARD

GSI

PHYTOREMEDIATION

PARKING

STREET END

B.O.B  
(BALLARD OPERATIONS BUILDING)

# Ballard Pump Station

Seattle Public Utilities



City of Seattle



# 24<sup>th</sup> Avenue Right of Way

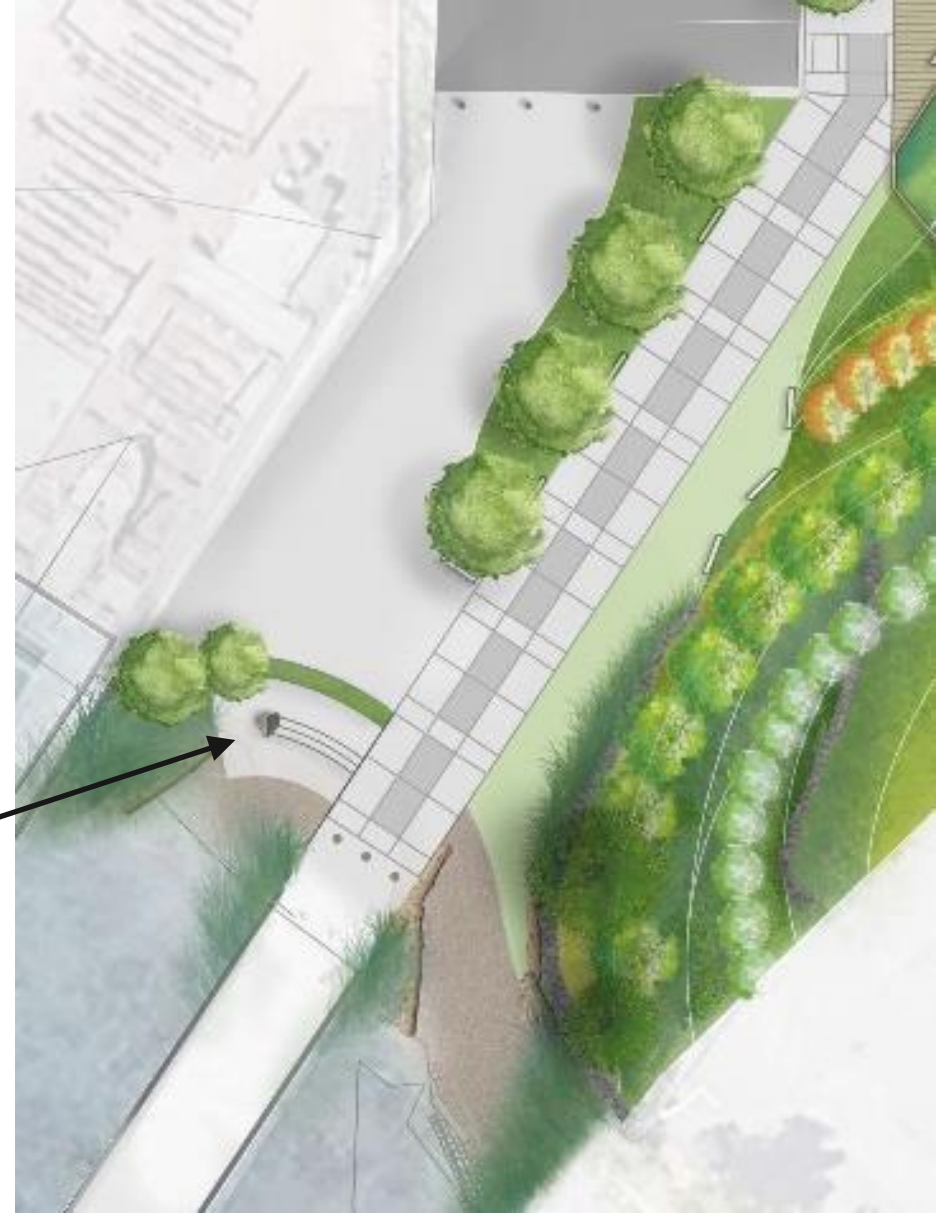
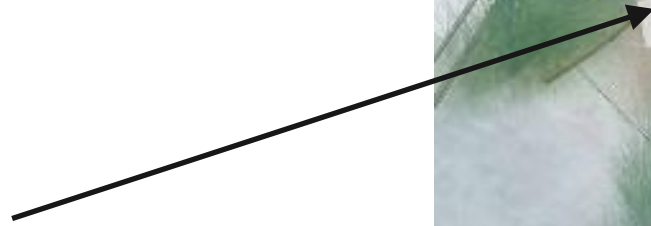

# 24<sup>th</sup> Avenue Right of Way



# Pump Station



# Art - Jeffrey Veregge

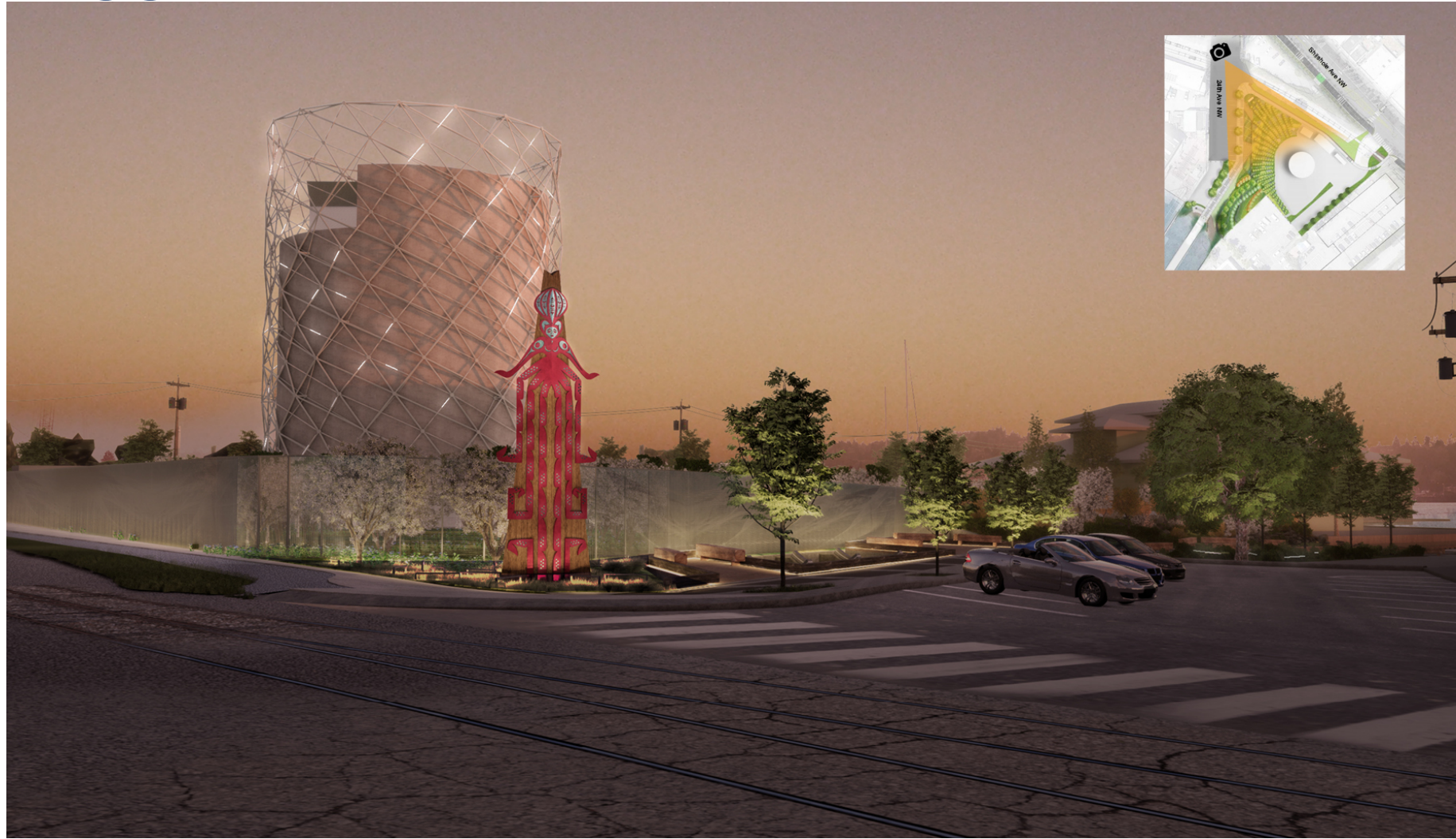

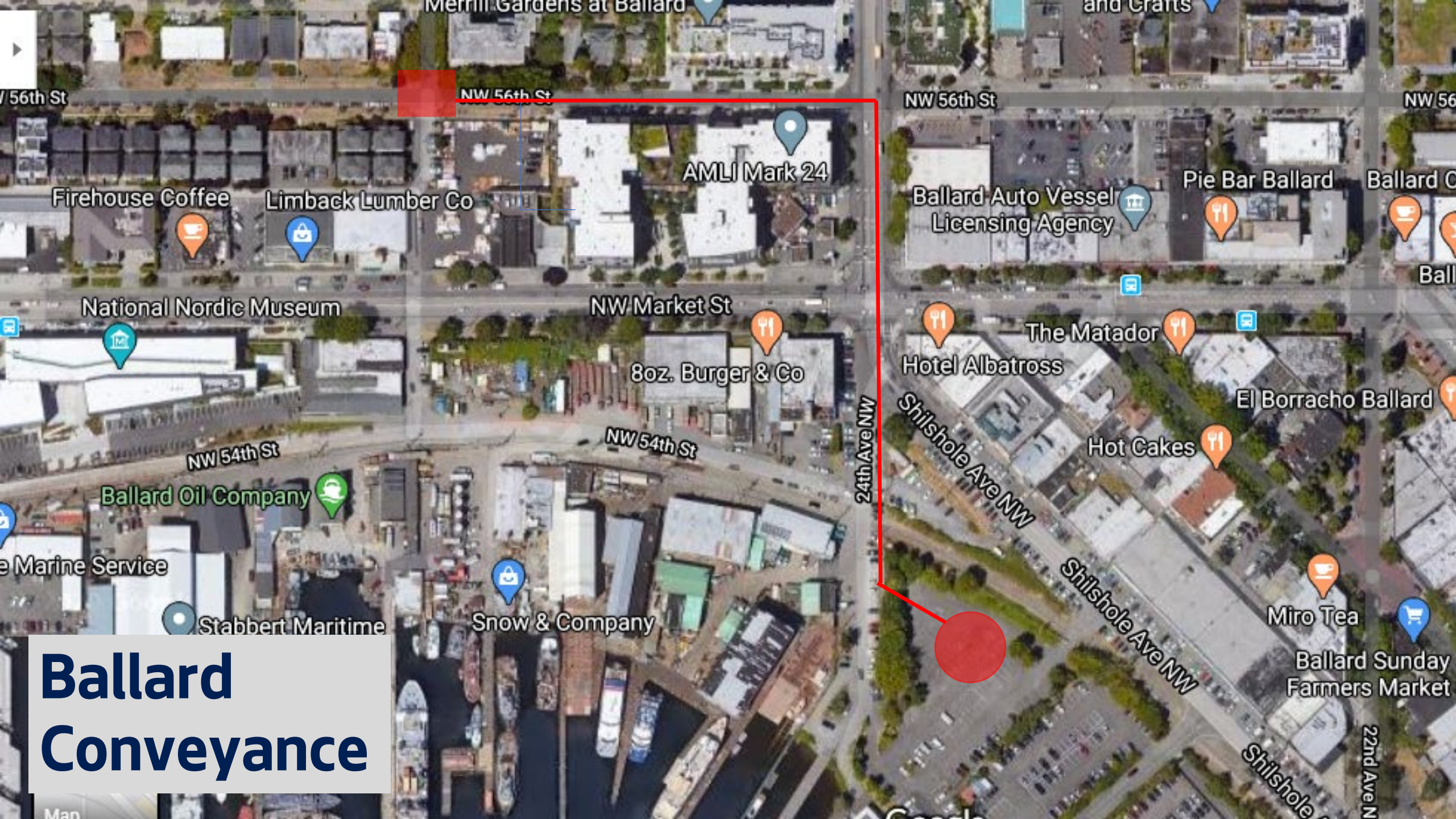

# Ballard Conveyance

# Ballard Conveyance

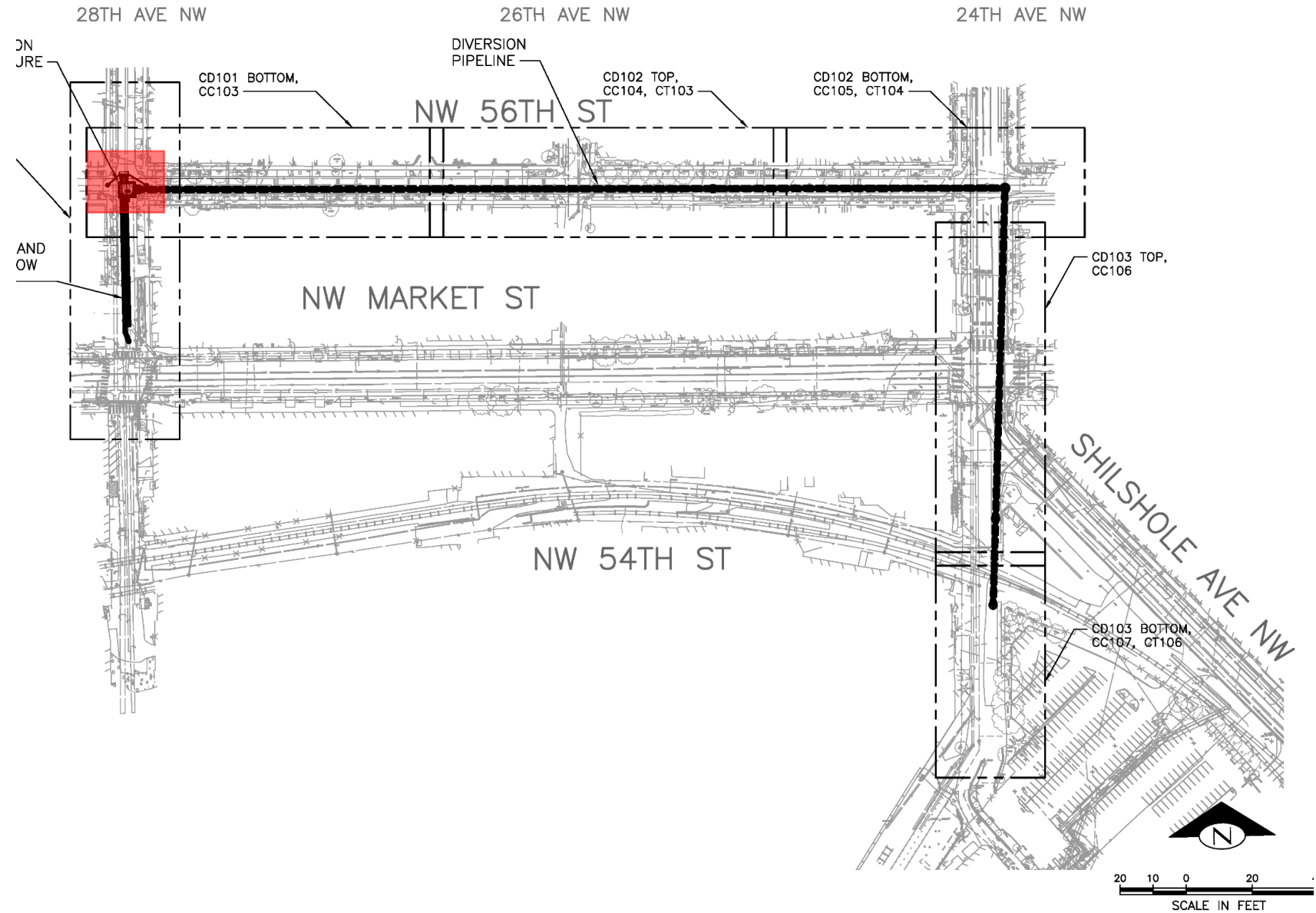

Connect to Existing  
Existing

# Ballard Conveyance - Diversion Structure

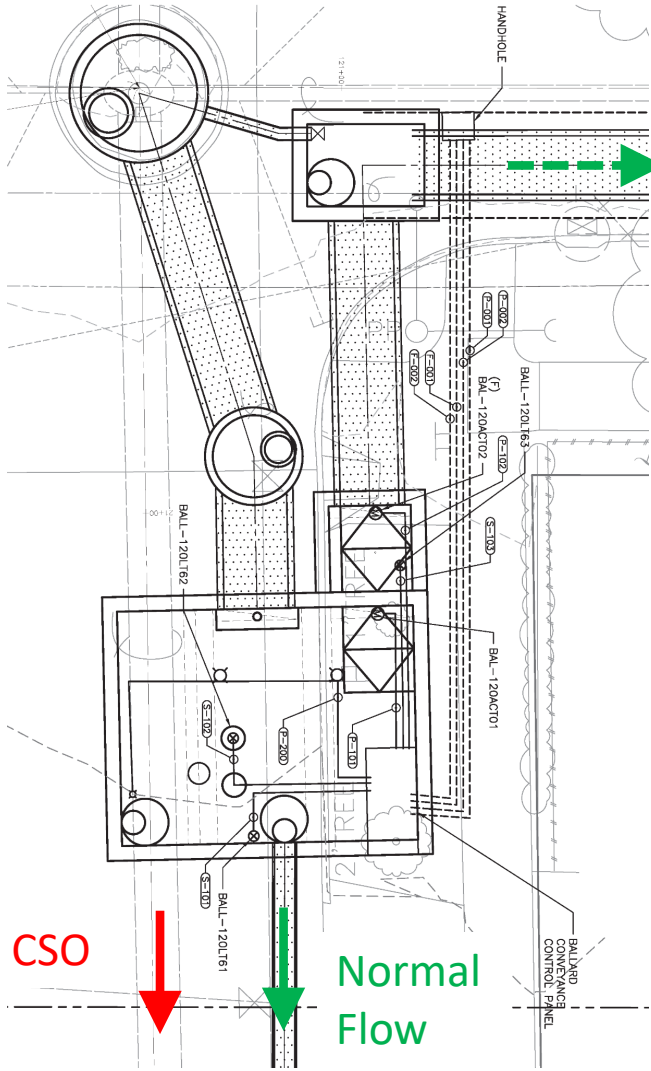

To Storage Tunnel

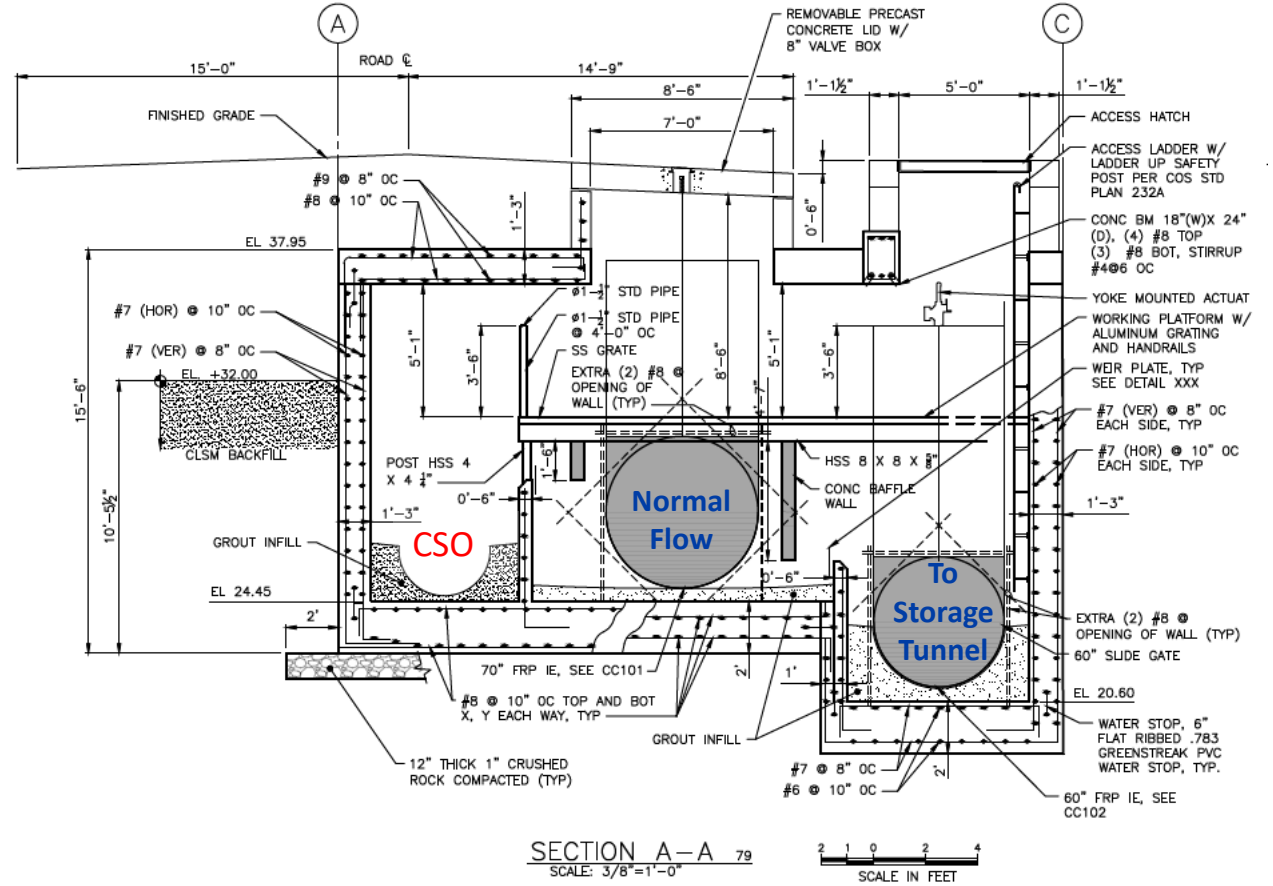

# Questions?

[Eleanor.Jackson@Seattle.gov](mailto:Eleanor.Jackson@Seattle.gov)

